Panorama

1955

DEFIANCE HIGH SCHOOL

GEN

ALLEN COUNTY PUBLIC LIBRARY
3 1833 01774 3086

GENEALOGY
977.102
D36DHS
1955

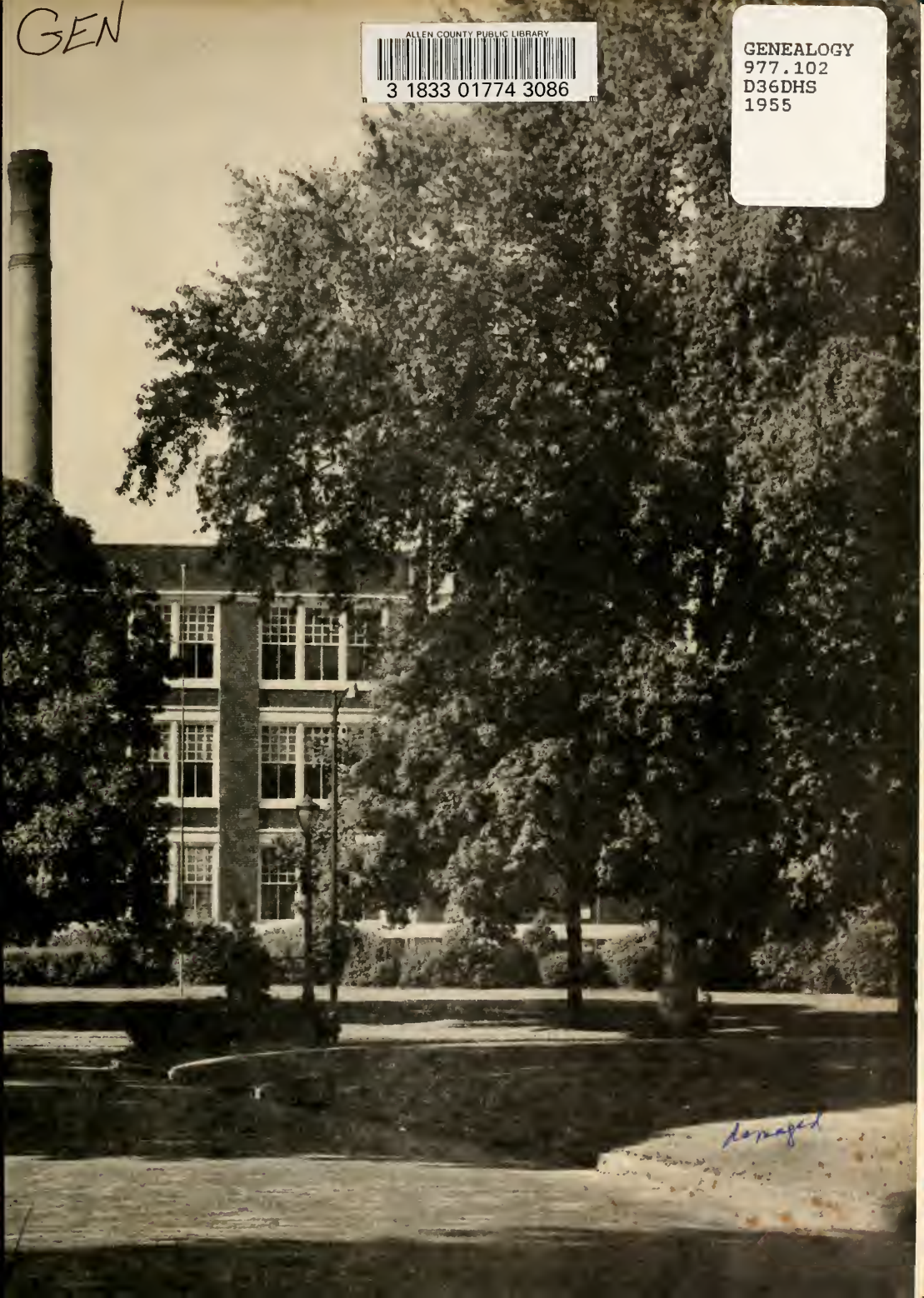

damaged

Good Luck
Jim Stone
"60"

Good Luck
Pat Kirby
"60"

Good Luck
Pam
Adele
"Red"

Best Wishes
Winston Myers

Good Luck to a
swell Pal
Jean Brown

Jean Brown
"60"

Best Wishes
Lynne Hewitt
"60"

Best of luck
Amy Jo Bruno
'59

Sunie
Pitt

Nancy Fisher

THE

1955

Panorama

to a good girl
Carol Jackson
"59"

DEFIANCE HIGH SCHOOL
DEFIANCE, OHIO

Larry Lee Hruke

Late Of Lee Jr
Judy Hershow
"60"

"Best Wishes"
Sue Whitehead
"60

Fred Fuller

Nancy Fitzgerald

DUAN ROTH, *Editor-in-Chief*

David
Etchie

Fred Jones to a school girl
friend, Rosalind
"59"

CONT

ADMINISTRATION
AND
FACULTY . . . *page 6*

STUDENTS . . . *page 20*

ACTIVITIES . . . *page 68*

ENTS

ATHLETICS . . . *page 98*

QUEENS . . . *page 116*

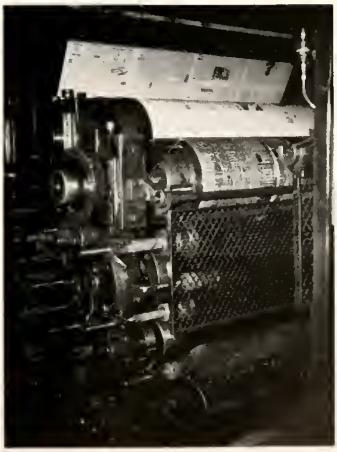

TOWN TRADE . . . *page 126*

IN MEMORIAM

Over a long period of years, Defiance has been fortunate in having men of outstanding character and ability to guide the destinies of its schools. The late Dr. N. A. Cunningham was one such. He served devotedly as a member of the Board of Education for twenty-four years, twelve of which he was President of the Board.

In recognition of these years of faithful service, the Panorama Staff salutes his memory.

"He has achieved success . . . who lived well and loved much . . . who has gained the respect of intelligent men . . . who has filled his niche and accomplished his task . . . whose life was an inspiration . . . whose memory a benediction . . ."

"When duty whispers low, thou must,
The youth replies, I can."

With this enduring faith in youth, it has been Mr. Latchaw's expressed belief that a community and a nation can make no finer investment than the investment in its youth. As the son of a minister, it was natural that Mr. Latchaw would be interested in the education of young people, and should begin his life career as a teacher. As Clerk of the Board of Education for thirty-four years, his continued interest in youth has been reflected in his untiring efforts toward helping to make the Defiance schools one of the finest systems in the state. With an innate civic pride, he has endorsed every movement which would be of benefit to the community and the schools, regardless of the subsequent amount of time and work involved. That the students of our high school might enjoy the best in music, he presented to us the four-manual pipe organ which is now in our auditorium. With the knowledge that we have benefited so much from his interests, the 1955 Panorama Staff of Defiance High School proudly dedicates its yearbook, THE 1955 PANORAMA.

WE DEDICATE

ADMINISTRATION AND FACULTY

. . . we have listened to them . . . not always appreciating the knowledge which is theirs to give, theirs to withhold . . . they who have succeeded only under the zealous fire of learning and experience . . . they who hold in their hands the embryo of a new generation . . . must our shortcomings always be laid at their door? . . . for their untiring efforts and faithful guidance, we pause to say "thank you" . . .

12
1
2
3
4
5
6
7
8
9
10
11

ADMINISTRATIVE STAFF . . . THEY LEAD

MR. C. W. HENKLE, PRINCIPAL

Responsible for the academic program at Defiance High School, Mr. Claude W. Henkle has been a member of the Defiance Public School system for fifteen years.

He studied at the University of Colorado, received his A.B. degree from Ohio Northern University, and his M.A. degree from Ohio State University.

In addition to his administrative duties, he guides the activities of the Student Council.

Locally he is affiliated with the Rotary Club, the Masonic Lodge, and the American Legian. During the summer months he serves as the City Recreational Director.

MR. F. G. BLUE, ASSISTANT PRINCIPAL

BOARD OF

DR. JOHN FAUSTER, JR.
President

MR. LESTER SCHMUNK
Vice President

MR. ARTHUR LATCHAW
Clerk

THE WAY

Since becoming Superintendent of Defiance City Schools in 1949, Mr. J. G. Demyan has played an active part in promoting an expansive program in the school system.

After receiving his A.B. degree from Valparaiso University and his M.A. degree from the University of Michigan, he took advanced study at Northwestern University and Western Michigan College of Education.

He is a member of the Chamber of Commerce, Lions' Club, and the Masonic Lodge.

MR. J. G. DEMYAN, SUPERINTENDENT

EDUCATION . . .

MR. KARL WEANER, JR.

MR. JOHN ROEHRS

MR. JAMES SHINDLER

MISS KEHNAST, DEAN OF GIRLS, AND

MR. KRUTSCH, DEAN OF BOYS . . .

THEY LED OUR THOUGHTS AND GUIDED

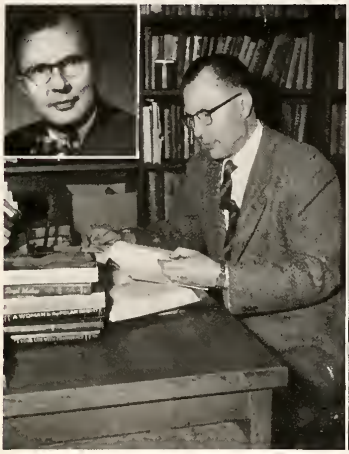

Mr. Llayd Babb, high school librarian, is the Speech teacher, student librarian adviser, and co-supervisar af the cafeteria. He received his A.B. degree from Ashbury Callege and his M.S. degree in Library Science at the University of Wisconsin. He alsa attended Kenyan Callege.

Mr. Babb lives at 847 Wayne Avenue. Music is his habby.

Mrs. Leata Balmer and her husband Lester make their home at 1011 Schultz Street. Mrs. Balmer enjoys collecting antiques, likes ta travel, and is a member af the Eastern Star.

She attended Bawling Green State University, Ohia State University, Universities af Indiana and Califarnia, and received her B.S. degree from Defiance College.

Mr. Franklin Blue, Assistant Principal and adviser far the National Honor Society, teaches Algebra I, II, and Plane Geametry. He received his B.S. degree at Defiance College and his M.S. degree fram Ohio State University.

Mr. Blue and his wife Iva Loo live at 424 Fort Street. Their daughter, Mary, is married, and their san, Gale, is a student at Wittenberg College. Mr. Blue is the First Aid Chairman of the American Red Crass.

Mr. Marvin Blanchard, wha received his B.M.E. degree from Narthwestern University, is in charge af the instrumental music departmen.t of the Defiance City Schaals.

He and his wife Betty Ann, and their twa ch ldren, Steve and Jeff, live an Raute 1. Mr. Blanchard's habbies include waadwarking, gardening, and photagraphy.

OUR STEPS . . .

Miss Maryetta Bowyer teaches eighth grade Home Economics, Home Economics II, III, and is the costume director for the Junior and Senior plays.

She received her A.B. and B.S. degrees from Defiance College and studied at the University of Chicago, Indiana University, Ohio State University, and Ohio University.

Her home is located at 121 East Sessions Street. She likes writing, traveling, and painting.

222 Greer Street is the home of Mr. Leslie Brooke, his wife Kay, and their daughter Linda. As head of the vocal music department of the Defiance City Schools, he directs the choir, choruses, ensembles, and elementary groups.

Mr. Brooke attended Mississippi State College and received his B.S. degree in Education from Ohio State University.

Mr. Rex Burke, Biology and Physiology instructor, is the Athletic Director and head football coach at DHS. He attended Bowling Green State University, Defiance College, and received his B.S. degree in Education from Ohio University.

Mr. Burke and his wife Vera live at 618 Washington Avenue. Their son Jim is a freshman at Ohio University. Mr. Burke enjoys officiating at basketball games.

Mr. Harry Burson, his wife Arlene, and their son Bobby live at 1038 Riverside Avenue.

He attended Defiance College; received his B.S. degree from Bowling Green State University and his M.S. degree from Indiana University.

Mr. Burson teaches Biology, English II, World History, and is the elementary athletics director. He enjoys all sports.

THEY CHARTED OUR COURSE OVER

Besides teaching English II and IV, Miss Maude Carter is adviser to the Sophomore class. She holds an A.B. degree from Defiance College, M.A. from University of Michigan, and also attended Michigan State Normal.

Her home is 414 Third Street. She enjoys reading in her spare time, and is a member of the D. A. R. She also likes traveling and attending Shakespearean plays.

Miss Charlotte Clingaman, who received her B.A. degree from Bowling Green State University and her M.A. degree from Ohio State University, is the adviser to the Panorama Business Staff and Commerce Club. She teaches Shorthand I and II, Typing II, and Secretarial Practice.

Miss Clingaman lives at 308 Fourth Street. Her hobbies include many kinds of handicraft.

Mr. Richard Cole has both a B.S. and an M.S. degree from Bowling Green State University. He is the instructor of Mechanical Drawing.

Mr. Cole and his wife Doris have one son, Bobby. They reside at 861 Jefferson Avenue. Photography is his hobby.

Mr. David Clingaman, Metal Shop instructor and scenery director for the Senior play, attended Ohio State University and received his B.S. degree in Education from Bowling Green State University.

He and his wife Alma, and their children, Alan, Charlotte, Susan, and Dan, live at 511 Pearl Street. Mr. Clingaman's main interests are photography, woodworking, metalworking, and reading.

SEAS OF LEARNING . . .

Mrs. Letha Davis, her husband Leonard, and their son Bruce live on Route 6.

Mrs. Davis attended Bowling Green State University and received her B.S. degree from Defiance College. She is .he adviser to the Freshman Class and is the Freshman English instructor.

Mr. Russell Emans, his wife Geneva, and their two children, Paul and Coral, live at 224 Jefferson Avenue. Mr. Emans' hobbies are baseball and golf.

He studied at the University of Chicago and received his B.S. degree and M.S. degree from Bowling Green State and Indiana Universities respectively. Mr. Emans is the Plane Geometry and eighth grade Mathematics instructor.

Instructor of Trigonometry, Solid Geometry, General Mathematics, Remedial Mathematics, and adviser to both Hi-Y organizations is Mr. Richard Fallon.

He attended Ohio State University, and De Sales College; received his A.B. degree from St. John's University and his B.S. in Education from Toledo University. Mr. Fallon is a sailboat enthusiast and enjoys boatbuilding.

He and his wife Violet have two children, Kathryn and Robert. They live at 23 Winchester Hills.

Head basketball coach and golf coach, Mr. Max Gecowets teaches Social Problems and eighth grade History.

He received his B.S. degree from Ohio State University; M.S. degree from Bowling Green State University.

Mr. Gecowets, his wife Kathryn, and their two sons, David and Mark, live at 523 Grover Street.

THROUGH THE YEARS THEY'LL BE

Mr. Kenneth Green, adviser to the Senior class and the DECA Club, teaches Retailing, Typing I, and Bookkeeping. He received his B.S. degree in Education from Bowling Green State University. He also attended Bliss Business College.

Mr. Green, his wife Caralyn, and their two boys, Eddie and Danny, live at 1733 East Hopkins Street. His main outside-school interest is music. He is a member of the Masonic Lodge.

Mr. Hale, his wife Mary, and their son David live at 709 Hopkins Street. Among Mr. Hale's many hobbies are playing the piano and fishing.

He attended Valparaiso University and Ohio State University. From Defiance College he received his A.B. degree and his M.A. degree from Columbia University.

Mr. Hale is in charge of boys' Physical Education and is the ninth grade Health instructor.

Mr. Kenneth Hultz attended Case Institute of Technology, Ohio State University, and Defiance College where he received his B.A. degree. He teaches Physics, Chemistry, and General Science, and is the Junior Class adviser.

Mr. Hultz, his wife Florence, and their children, Bob and Bill, live at 612 Dawns Street. His hobbies include photography and mineralogy.

The home of Mr. Donald Hampshire, his wife Glenda, and their children, Beverly and Don, is 1462 Terrawenda Drive.

Mr. Hampshire is the line coach for varsity football, baseball coach, and is the instructor of Typing I, General Business, and Business Arithmetic.

He received his B.S. degree from Findlay College and his M.Ed. degree from Bowling Green State University. Athletics is his hobby as well as his vocation.

REMEMBERED . . .

Miss Augusta Kehnast is Dean of Girls, Guidance Director, College Club adviser, and Visiting Teacher. She received her B.S. in education at Defiance College and also studied at Bowling Green State University and Indiana University.

Her many duties at school include supervising hall monitors, preparing attendance cards, issuing age and schooling certificates, promoting all charity drives in the Defiance schools, and the organizing of a pupil employment bureau.

Miss Kehnast lives with her father at 812 Jefferson Avenue.

Mr. Kirk Krutsch and his wife Annabelle have three children, David, Paul, and Kathy. They reside at 888 Wayne Avenue. Mr. Krutsch is a member of the local Kiwanis Club and is an avid bridge fan.

Besides teaching English III and Journalism, he serves as Dean of Boys, BANNER adviser, and adviser to the editorial staff of the PANORAMA.

Mr. Krutsch received his B.S. degree from Ohio State University, and his M.S. degree from Cornell University.

Mr. Robert Miller is the instructor of eighth grade Industrial Arts, Arts and Crafts, and Special Education. He attended Colorado State College of Education, Ball State Teachers' College; received his A.B. degree from Defiance College and his M.A. degree from Toledo University.

Mr. Miller and his wife Maxine live at 906 Wayne Avenue. His hobbies are woodworking and metal work. He is an active member in the Defiance Society of Artists and The Photography Club.

The teacher of eighth grade and freshman Home Economics and adviser to the Booster Club is Miss Geraldine Myers, who lives with her parents at 614 Williams Street.

She enjoys traveling and sewing.

Miss Myers has studied at Bowling Green State University, Colorado State College, and Wyoming University. She received her B.S. degree in education at Defiance College and M.A. degree at Western Reserve University.

A GUIDING LIGHT IN EVERY STUDENT'S

Helen Neiderhauser

Miss Helen Neiderhauser, seventh grade Language Arts teacher, attended Ohio State University and received her B.A. degree from Defiance College.

She is interested in oil painting and is an active member of the Defiance Society of Artists. Miss Neiderhauser, her mother, and sister, live at 603 N. Clinton Street.

Miss Grace Marse and her sister live at 714 East High Street. Gardening occupies much of her time during the summer; she belongs to the Garden Club and is also a member of the Maumee Valley Historical Society.

She is instructor of the United States History course and the adviser of the F.T.A. Club. She attended Harvard University, Columbia University of Wisconsin, National University of Mexico, George Washington University, and received her A.B. degree from Defiance College.

Mr. Harold Palmer, instructor of eighth grade History and World History, is also the Faculty Manager of athletics.

He received his B.S. degree in Education at Defiance College; his M.A. degree at the University of Michigan and also attended North Carolina State College.

Mr. Palmer and his wife Ann have two children, Jack and Patricia Ann. They make their home at 717 Stratton Avenue.

His hobbies include hunting, fishing, and bowling.

The art department of Defiance City Schools is under the supervision of Mr. Roger Noffsinger.

He studied at Ohio Northern University, Bluffton College, Texas Christian University, and received his A.B. degree from Defiance College, his M.A. degree from Columbia University.

Mr. Noffsinger lives with his mother and sister at 1045 East Second Street. His hobbies include oil painting and paper mache work. He is a member of the Defiance Society of Artists.

LIFE . . .

Mr. Grant Peters, Spanish I, II, and seventh grade Geography teacher, attended the University of Wisconsin, Indiana University, and received his A.B. degree from Defiance College.

He and his wife Mildred, and their daughter Paula live at 1102 Jefferson Avenue. Their older daughter, Ann, is a student at Oberlin College. Mr. Peters enjoys reading and traveling. He is a member of the Travelers' Club and Masonic Lodge.

Grant R. Peters

The new eighth grade adviser is Mr. Charles Pixler. He is the backfield coach for varsity football, assistant track coach, freshman basketball coach, eighth grade Science, and General Science teacher.

He likes to water-ski in summer and bowl in the winter. Mr. Pixler and his wife Susan, with their three small sons, Jim, Tom, and John, make their home at 625 Holgate Avenue.

The new instructor in charge of Drivers' Education is Mr. Ned Prucha. With his wife Virginia and son Tod, he lives in Farmer, Ohio.

He likes photography, craft work, music, and travel, and is active in church organizations.

Bowling Green State University is his Alma Mater, where he obtained a B.S. degree.

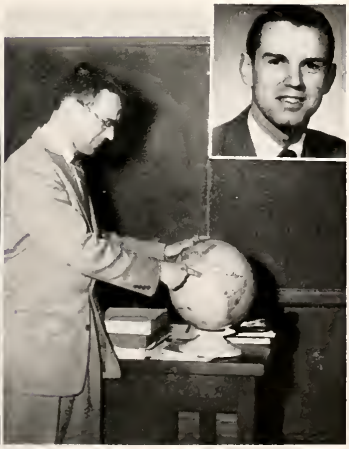

Mr. Robert Rex is Special Education instructor, assistant basketball coach and coach of Jr. Hi. and Freshman football.

He attended Bowling Green State University and received his B.S. degree in Education from Defiance College.

Mr. Rex, his wife Betty, and small son Bobby live at 300 Minneapolis Street. He belongs to the American Legion. Basketball is his favorite hobby.

MORE THAN TEACHERS—

Mr. Lester Riggle received both a B.S. degree in Education and an M.E. degree from Ohio University. He did some studying at Purdue University.

He teaches Shop I, coaches Jr. Hi. basketball, and is scenery director for the Junior Play.

Mr. Riggle, his wife Mary, and children, Mark and Christine, live at 1744 Hopkins Street.

Golf is his hobby. He is Vice President of the Midwestern Industrial Arts Association.

Mr. Leroy Rittenhouse and his wife Ruth have two sons attending Defiance High School. Larry is a sophomore and Gene, an eighth grader. They live at 1130 East Second Street.

Mr. Rittenhouse holds an A.B. degree from Defiance College, and also studied at the University of Michigan. He is the teacher of seventh grade Science and General Science, and is adviser to the seventh grade and Jr. Science Club. His free time is spent in woodworking, traveling, and selling. He supervises the work of a seventh grade "foundry" for making and selling wholesale sinker castings from scrap metal.

Mrs. Patricia Squire attended Defiance College where she received her B.S. degree.

She is the adviser of G. A. A. and the cheerleaders, co-adviser of the Pep Club, and is the instructor for Girls' Physical Education and Girls' Freshmen Health classes.

Swimming is her favorite hobby. She and her husband Richard live at 848½ South Clinton Street.

Miss Maria Schlegel, who teaches Latin I, II, III, and IV, is the adviser of the Latin Club.

Reading is her spare time diversion at 931 Jefferson Avenue, where she lives with her parents.

She holds an A.B. degree from Defiance College, and M.A. degree from Duquesne University. She also studied at the University of Michigan.

FRIENDS . . .

Teacher of seventh grade Mathematics is Mr. Charles Wahl, who also serves as head track coach, Jr. Hi. football coach, and grade school basketball coach. He enjoys athletics, especially golf.

At 920 Harrison, he makes his home with his mother.

He has a B.S. degree in Education from Defiance College. He also attended the University of Michigan.

Charles Wahl

Mr. Richard Wohn received his B.S. degree in Education from Defiance College and is doing graduate work at Ball State Teachers College. He teaches eighth grade English and Remedial English, and is the co-adviser of the Pep Club, business manager of the choir and band, and assistant manager of concessions.

Mr. Wohn lives with his parents at 122 North Clinton Street. His hobbies are reading and woodworking.

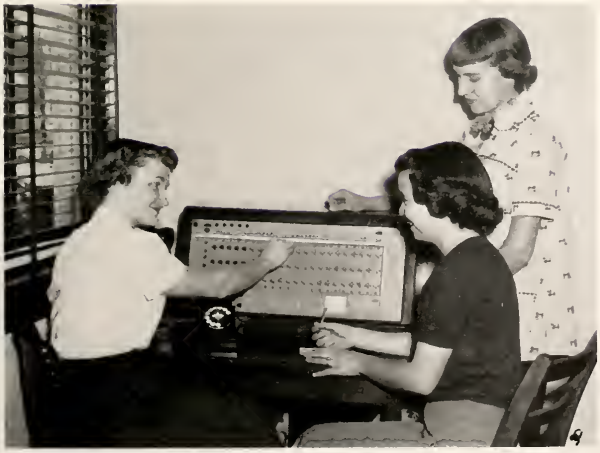

Serving capably as administrative secretaries are Mrs. Virginia Kroeckel, secretary to Mr. Demyan; and Miss Darlene Karnes, who replaced Mrs. Betty Pickering, as secretary to Mr. Henkle.

STUDENTS

. . . we enter so awkwardly young . . . some of us just typical teenagers . . . others proud sophisticates . . . and yet more of us with ambitions as high as the skies . . . we travel together along the bumpy road of adolescence . . . helping each other over the many stumbling blocks which prevent a smooth, carefree journey . . . but then sometimes pushing each other down without realizing whom we may have hurt . . . these are days of difficult decisions . . . our bread and butter days . . . we leave them behind us becoming very reluctantly mature . . . with reverent humility we shall look back on those, our green years . . .

Allen Beck, President; Larry Van Brackel, Treasurer; Suzy Strine, Vice President; Darlene Karnes, Secretary; Mr. Kenneth Green, Adviser.

SENIORS . . .

A YEAR OF LEADERSHIP . . .

. . . top notchers . . .
Corinne Seither . . . Sue Reiter

DARLENE BLAKE

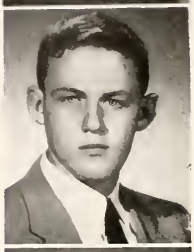

HAROLD BEINDORF

ANN BEHRINGER

ALLEN BECK

WILLIAM BEATTY

PATRICIA BAUER

JOANN ANDRIST

ALICE AREND

NORMAN BALDWIN

CAROLYN BATT

GOING ALL OUT IN WORKING

LAWRENCE BOES

MARJORIE BOGGS

FREDERICK BOYD

BRENDA BOYEE

ARNOLD BROWN

LARRY BRYANT

. . . can she bake a cherry pie, Charlie??
Janie Erman . . . Charlie Kellermyer

CAROL BUCKNER

HAL BURNHAM

BARBARA BURNS

ROBERT CAMERON

TOWARD CLASS TRIP . . .

CAROLYN DIRR

ROGER DEMLAND

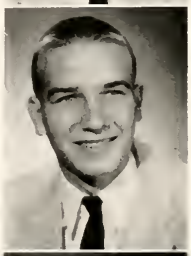

ROBERT DEITRICK

HELEN CRAIG

TONY CORESSEL

VIRGINIA COMPO

. . . the salesman always rings twice . . .
Fred Knoop . . .

THOMAS CASHMAN

JANICE CLEMENS

PETER CLEMENS

DONNA COLGAN

RECALLING HAPPY EVENTS . . .

PHILIP DREVES

BARBARA ECK

DENNIS ERMAN

JANEANN ERMAN

JOHN FAUSTER

EUGENE FINN

. . . dancing in the dark . . .
Junior-Senior Prom . . .

RUTH FREDERICK

RITA FRONK

CONSTANCE GALLIERS

DONALD GOLDENETZ

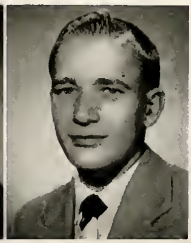

ANTICIPATING THOSE AHEAD . . .

. . . the stamp act . . .
Jan Clemens . . . Edna Rost . . . Kay Johnson

NORMA HOOP

FREDERICK HOFFMAN

JOY HASSELSCHWART

NORMAN HESSELSCHWARDT

VICTOR HARTZEL

ORVILLE HARDY

ROBERT GOLDENETZ

ROBERT GOSHIA

NANCY GUMP

MARY HAMMONS

SERIOUS, SOCIAL, AND

JANE HOUCK

JAMES HOWARD

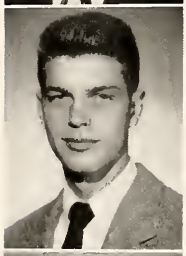

JAN HULL

ROBERT HULTZ

GERALD HURTT

RAYMOND HUSSEY

. . . the roarin' '20's or the flippin' '50's?? . . . Sharon McGinnis . . . Jonie Erman

JAMES INGLE

KAY JOHNSON

DARLENE KARNES

CHARLES KELLERMYER

SCHOLASTIC . . .

. . . do I look like THAT?? . . . Dave Slocum . . .

NELVERTA MANSFIELD

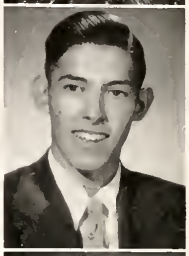

EDWARD MALONE

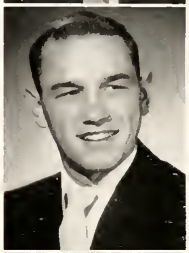

KEITH LEONARD

ELIZABETH LEONARD

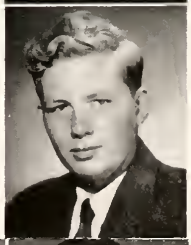

RALPH LAYMAN

DAVID LAWSON

FREDERICK KNOOP

JOHN KOHOUT

CHARLENE KROECKEL

PHILIP LANTOW

LOOKING AHEAD TO THE

MARY MARKLEY

ROY MARTIN

SHIRLEY MATTOCKS

NATHALIE McCONKEY

STEVE McCULLOUGH

SHARON McGINNIS

. . . hydrogenation of polyfunctional molecules of methylphenylomine or dichlorodifluoromethone??? . . .
Bob Cameron . . . Hal Burnham

SHARON McGRATH

DAVID MILLER

PATRICIA MOHR

ELIZABETH MOORE

PATH THEY'LL TREAD . . .

BONNIE PEASE

SALLY PATTERSON

FRANK PAPENHAGEN

DOROTHY OSBORN

WEBSTER OLSON

LEONARD MYERS

. . . "heap big bonfire . . . Bulldags bitum Wildcats"
. . . pre-game snake dance . . .

DOROTHY MOSER

GERALD MURPHY

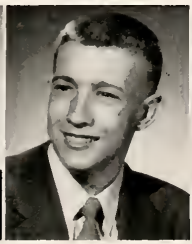

FREDERICK MYERS

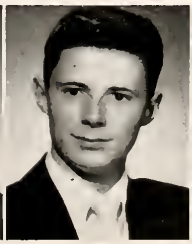

JAMES MYERS

SETTING EXAMPLES FOR

PAULA PETERS

DZINTRA PETRITIS

SUSAN REITER

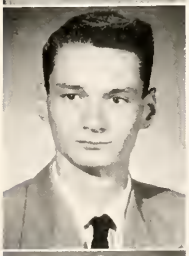

PAUL ROSEBROCK

SUSAN ROSS

EDNA ROST

. . . oh! those ghostly signs! . . .
Bea Snyder . . . Mary Straka

DUAN ROTH

ROBERTA RUDOLPH

PAUL RUSSELL

LEA ANNE RYAN

UNDERCLASSMEN . . .

JANE SHEAHAN

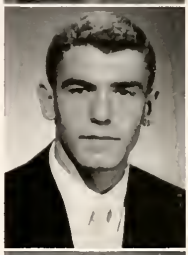

RICHARD SENTEL

CORINNE SEITHER

SHIRLEY SEEBAUER

RUTH SCHWAB

THOMAS SCHUDEL

. . . "Now really, let's be a little more careful!" . . .
Junior-Senior intramurals . . .

GERTRUDE SAUBER

MARY SCHIRA

MARY SCHLOSSER

BARBARA SCHMUNK

GRADUATION MARKS BEGINNING

MARTHA SHOOK

JOYCE SISCO

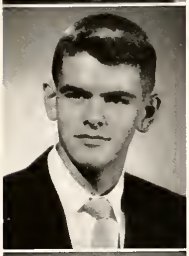

DAVID SLOCUM

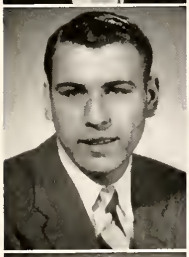

JAMES SMITH

BEATRICE SNYDER

VERNON STORK

. . . "dig that c-r-a-z-y ice cream" . . .
Senior strawberry festival . . .

MARY STRAKA

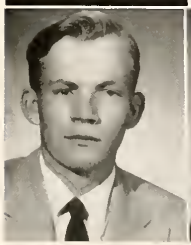

SUZANNE STRINE

SALLY SYMONDS

RICHARD THAYER

OF RESPONSIBILITY . . .

DEAN WELLMAN

JEAN WEIBLE

MONTY WARNER

PATRICIA WAGNER

BARBARA WALZ

PAUL VOIGT

. . . who's got spring fever?? . . .
Weenie Kroeckel . . . Web Olson

JAMES TUOHY

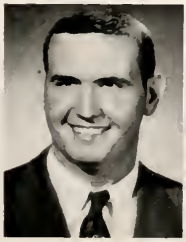

JANE TUOHY

LAWRENCE VAN BRACKEL

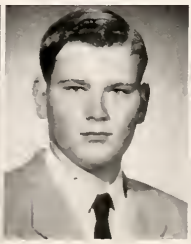

ELINOR VAN VLERAH

FOUR YEARS FLEW BY . . .

ROBERT WIRICK

JOYCE WISEMAN

LEON WITTER

PAUL WOLFRUM

JOYCE YEAGER

GARY ZACHRICH

NANCY ZELLERS

. . . it's a woman's world . . .
Drivers Ed class . . .

Last Will and Testament

FOUR YEARS FLEW BY . . .

ROBERT WIRICK

JOYCE WISEMAN

LEON WITTER

PAUL WOLFRUM

JOYCE YEAGER

GARY ZACHRICH

NANCY ZELLERS

. . . it's a woman's world . . .
Drivers Ed class . . .

Last Will and Testament

We, the Class of 1955, being of mind and body (whether sound or not is beside the point) do will and bequeath these, our most valuable possessions, to the remaining underclassmen.

We, Joann Andrist and Helen Craig, do will our dates with two Bryan boys to no one.

We, Alice Arend, Norma Hoop, and Mary Markley, do hereby will our ability to keep quiet in classes to Carmen Reed.

We, Norm Baldwin and Keith Leonard, do will the North Side Taxi Service to Jerry Meyers.

I, Carolyn Batt, do will my love for jewell to no one.

We, Pat Bauer, Nancy Gump, Dort Moser, and Barb Schmunk, do will our jobs at the Defiance Dairy to anyone on a diet.

We, Bill Beatty and Fred Boyd, do will our golden tenor voices to Jim Blue and Bob Miller.

I, Al Beck, do will and bequeath my title, "Liberace," that I acquired during variety show time, 1954, back to the one and only, Liberace.

We, Ann Behringer and Sue Reiter, do will our interests in Napoleon to Marsha Leaders and Barbara Brown.

I, Harold Beindorf, do will the fun I have riding my motorcycle to school to Gene Froelich and Paul Schroeder.

I, Darlene Blake, do will my piccolo to anyone who has the strength to carry it.

I, Larry Bees, do hereby will my ability to date girls over twenty-one to any Junior over twenty-one.

We, Margie Baggs and Ginny Compo, do will our good times and bashful ways to Margo McGrath and Joan Hertel.

I, Brenda Bayee, do will my spare time to Judy Gisler, next year's BANNER Editor.

I, Arnold P. Brown, do will my middle initial to anyone who can figure out what it stands for.

I, Larry Bryant, do will my love for school to some struggling seventh grader.

I, Carole Buckner, do will my gabby ways to anyone who loves to talk as much as I do.

I, Hal Burnham, do will my name, "Joe," back to the Junior Senator from Wisconsin.

I, Barb Burns, do will my love for office work to somebody with lots of spare time. (what's that!!)

I, Bob Cameron, do will my nickname, "Clayt," back to my grandfather.

We, Tom Cashman and Paul Rosebrock, do will our height to Barb Sheik and Nan Lantow.

I, Jan Clemens, do will my school books to my "twin sister," Pat Goedde.

I, Peter Clemens, do will my seat in Mr. Fallon's Trig Class to anyone who likes to "manipulate" a slide rule!

I, Donna Colgan, do will my long hair to Marilyn Rau.

I, Bob Destrick, do will my "41" Plymouth (a good car) to Bob Belden.

I, Roger Demland, do will my flat top to Dick Bittinger.

I, Carolyn Dirr, do will my love for the Cleveland Indians to Mr. Henkle.

I, Phil Downes, do hereby will my long legs to Danny Spengler.

I, Barb Eck, do will my seat in seventh period Study Hall back to the lumber yard.

I, Denny Erman, do hereby will my first chair in band to Tom Rhamy.

I, Janie Erman, do will my ability to "bum" rides back and forth to school to anyone else who lives a mile from the school building.

I, Jack Fausser, do will myself to Gina Lolobrigida.

I, Eugene Finn, do will my last name back to the fish.

I, Ruth Frederick, do will the A's I didn't get to my sister, Joyce.

I, Rita Fronk, do will my ability to get along with the boys to any bashful Junior girl.

We, Connie Galliers and Corinne Seither, do will our seats in Trig Class to anyone who can put up with fifteen members of the opposite sex for forty-five minutes every day.

I, Don Goldenetz, do will my nickname, "Dwarf," back to Snow White.

I, Bob Goldenetz, do will my red beard to Mr. Green.

I, Bob Goshia, do will my old green Chevy and Ray Leever's barn to Bill Finn.

I, Mary Hammons, do will my life to Kenny Myer.

I, Orville Hardy, do will my first name back to that famous team, Orville and Wilbur.

I, Vic Hartzell, do will my school books to anyone who will use them.

I, Norman Hasselschuert, do will my unusual ability in physics to John Smith.

I, Joy Hasselschwardt, do will my name, Joy, back to the soap manufacturers.

I, Ricky Hoffman, do will my radio for listening to the World Series in class, to anyone who can get away with it.

We, Janie Houck and Bea Snyder, do will our Bills (and we don't mean debts) to no one.

I, Jim Howard, do will my nickname, "Jinx," back to the black cat.

I, Jan Hull, do will my habit of day-dreaming in class to Tom Hale.

I, Bob Hultz, do will my curly hair to my dad who will need it before long.

I, Gerald Hurtt, do will my Jaguar (the one that I don't have yet) to no one.

I, Ray Hussey, do will my "farring Jack Jackson" football jersey, No. 99, back to its rightful owner, "Ernie" Funk.

I, Jim Ingle, do will my seat in the back of fifth period Study Hall to anyone who can earn it.

I, Kay Johnson, do will my shyness to my sister, Barb, who needs it.

I, Darlene Karnes, do will my crown to any Junior girl who can keep it on.

I, Charles Kellermyer, do will the land that Defiance High School sets on back to the Indians.

I, Fred Knoop, do will my flat top to Liberace. (who's he?!)

I, Jack Kohout, do will my golf clubs to someone with steady nerves and a calm temper.

I, Charlene Kroeckel, do will my nickname, "Wernie," back to the hot dogs.

I, Phil Lantow, do will my good looks to Tom Gottwald.

I, Dave Lawson, do will my academic abilities to anyone who needs them worse than I do.

I, Ralph Layman, do will my inability to make up a will to some unfortunate Junior.

I, Betty Leonard, do will my G. A. A. Presidency to next year's Prexy, Judy Zimmerman.

I, Ed Malone, do will anything I have that anyone wants to anyone.

We, Neheria Mansfield and Betty Moore, do hereby will our sloppy locker to Jean Colgan.

We, Roy Martin and Fred Myers, do will our ability to go with sisters to anyone who wants a headache.

I, Shirley Mattocks, do will my seat in choir to anyone who can yodel.

I, Nathalie McConkey, do will my nickname, "Nat," back to the insect, gnat, natch!!

I, Steve McCullough, do hereby will my choir president's job to Andy Clements.

We, Sharon McGinnis and Sharon McGrath, do will our knee-length socks to Butch Killion and Phil Hoeffel.

We, Dave Miller and Jim Smith, do will our football names, "Moon Eye" and "Sun Dick," back to the horses from which they came.

I, Pat Mohr, do will my last name to my famous partner, Less.

We, Jerry Murphy and Paul Voigt, do will our job of lining the football field to Don Fink and Arthur Fredricks.

I, Jim Myers, do will my ability to stay awake in Study Hall to Craig Fryanger.

I, Leonard Myers, do will some of my remaining hair to Don Van Brackel.

I, "Web" Olson, do will my name back to the spiders!

I, Dorothy Osborn, do will my modest and unassuming manner to Sharon Briggs.

I, Bill Papenhagen, do will my irresistible charm and fatal technique with women to Jack Bertwell.

I, Sally Patterson, do will my job at the swimming pool to anyone who loves water.

I, Bonnie Pease, do will my place in band to anyone who can keep in tune.

I, Paula Peters, do will my love for basketball games to Mr. Gecowets.

I, Dimitra Petritis, do will my name to anyone who can pronounce it.

I, Sue Ross, do will my Bermuda shorts back to Bermuda.

I, Edna Rost, do will my choir gown to Larry Willey.

I, Dwan Roth, do hereby will my job as PANORAMA Editor-in-Chief to Bill Vandemark who had better find a red wagon large enough to carry his books home every night.

I, Roberta Rudolph, do will my last name back to my faithful friend, Rednose.

I, Paul Russell, do will my seat in All-Ohio Boys' Band to anyone who likes to practice eight hours a day, spend a lot of money, and meet a lot of nice guys.

I, Lea Anne Ryan, do will the privilege of being mistaken for Connie Galliers to Mary Jo Hoeffel

I, Gertie Sauber, do will my letters from Paul to no one because I want them myself.

I, Mary Schira, do will my long walk in the morning to anyone who likes fresh air.

We, Mary Schlosser and Joyce Yeager, do will our driving ability to anyone who knows how.

I, Fred Schroeder, do will my nickname, Einstein, back to the Science Department of DHS.

I, Tom Schudel, do will my good study habits to Dick Heilman.

I, Ruth Schwab, do will my seat in Arts and Crafts class back to the Indians who like to weave baskets more than I do!

I, Shirley Seebauer, do will my ability in art to anyone who can't draw a straight line.

I, Dick Sentel, do will my parking place in front of the school to some lucky couple.

I, Jane Sheahan, still being of sound (???) mind, do will my job as Copy Editor of this yearbook to any Junior who can "grin and bear it."

I, Bobbie Shook, do will my horsetail back to the horse.

I, Joyce Sisco, do will my ability to sing to anyone who can't carry a tune.

I, Dave Slocum, do will my privilege of being the only Senior in Study Hall 27 to any Junior who is thrown out of Study Hall 39.

I, Vern Stork, do will my last name to the third floor of Defiance City Hospital.

I, Mary Straka, do will my seat in Drivers Ed to Rachel Williams.

I, Suzy Strine, do will my nickname, "Oop," back to the Crew Cuts and their song, "Oop-Shoop."

I, Sally Symonds, do will my love for the Chevrolet to Henry Ford

I, Dick Thayer, will my smile to anyone who wants to look like Liberace. (there's that man again!)

I, Jim Tuohy, do will my position as captain of the varsity football crockery squad to Larry Pelak and Gary Mix.

I, Jane Tuohy, do will my cheerleader's uniform back to the moths who won't have much left to chew on.

I, Larry Van Brackel, do will and bequeath all my nickels back to the juke box.

I, Elinor Ann Van Vlerah, do will my fourth-year Latin to the eight Juniors in the third year Latin class.

I, Pat Wagner, do will my trip to New York to next year's deserving Seniors.

I, Barb Walz, do will my last name to the Merry Widow.

I, Monte Warner, do will and bequeath my job as shop foreman to any lazy Junior.

I, Jean Weible, do will my job at Penney's to anyone with good arches.

I, Dean Wellman, do will my quiet ways to Norman "Bones" Schuchart.

I, Bob Winck, do will my short walk to school to Dick Foor.

I, Lee Witter, do will and bequeath all I've got to anyone who can find it

I, Paul Wolfram, will graduate. (I hope!!)

I, Gary Zachrich, do will my red hair to Dick McBroom.

I, Nancy Zellers, do will my temper to Jane Wellman.

Class President

Witness Nat McConkey

Joyce Lehman, President; Tom Hale, Vice President; Mary Jo Wenzinger, Secretary; Jerry Ludwig, Treasurer; Mr. Kenneth Hultz, Adviser.

JUNIORS . . .

TOM AMSBAUGH

MARGENE ANDERSON

GUY BALDWIN

ROGER BAYSDEN

ROBERT BELDEN

JAN BERGEON

JAMES BLUE

JOYCE BOCKELMAN

JERRY BOES

DON BOHNER

EUGENE BOND

SUZANNE BOWERS

SHARON BRIGGS

BARBARA BROWN

THEODORE BROWN

PATRICIA BUSSING

BARBARA CAIN

ANITA CARPENTER

ANDY CLEMENS

ANN CLEMENS

RITA CLEMENS

ALAN CLINGAMAN

RICHARD COFFMAN

JEAN COLGAN

LOIS COOPER

GENE CORDRAY

JANE CORDRAY

RICHARD DEITRICK

JAUNTY, JOLLY,

MARY KAY DEMYAN

ALLEN DETTER

RAY DIELMAN

KATHERINE DIEMER

SHARON DOODY

MADONNA ECK

HELEN EDWARDS

BARBARA EMMEL

MARGIE FARRIS

SHARON FEENEY

DONALD FINK

WILLIAM FINN

JAMES FREDERICK

CAROL FRICKE

VIRGINIA FROELICH

MARY LOU FRONK

RONALD FUNK

VIVIAN GALLANT

DIANE GIDDINGS

JUDY GISLER

PAT GOEDDE

SHIRLEY GOLDENETZ

RUTH GREGORY

RONALD GRANT

ROBERT GRIMES

TOM HALE

SHIRLEY HALL

RITA HARTZELL

AND JUNIORS . . .

ELEANOR HEIDEPREIM

RICHARD HEILMAN

CAROLYN HELF

JANET HENCH

JOAN HERTEL

DAVID HILLSTROM

DONALD HIRE

PHIL HOEFFEL

JANICE HOHENBERGER

NANCY HORNISH

JOANNE HOSTETTLER

STEVE HUDSON

RAMONA HULL

WILMA HUNT

CAROLYN INGLE

SHIRLEY JACOBY

JEANNE JOHNSON

BONNIE KECK

DAVID KILLION

DONNA KILLION
(withdrawn)

JANICE KIMBLE

PAT LANTOW

MARSHA LEADERS

MARGARET LEEVER

JOYCE LEHMAN

ROBERT LIMBAUGH

BEVERLY LOCKE

GERALD LUDWIG

PRACTICING

MARLENE MACK

WILLIAM MANGAS

RICHARD MANLEY

JOYCE MARIHUGH

BARBARA MAY

RICHARD McBROOM

ROBERT McBROOM

WILLIAM McCAGUE

MARGO McGRATH

SUE McGUE

SUE McMILLEN

DON MEYER

JERRY MEYERS

JAMES MILER

JAMES MILLER

ROBERT MILLER

JOHN MITCHELL

GARY MIX

DAVID MOREHOUSE

MARY MOSER

DOROTHY MULLEN
(transferred to Holgote, Ohio)

LINDA MYERS

WILLIAM NAGLEY

BARBARA OELFKE

ANN OPENLANDER

JEAN PARTEE

LOUIS PEIFFER

LARRY PELOK

LEADERSHIP . . .

EDDIE PORTER

HELEN POTTS

RONNIE POWELL

SUE REAM

GARY RELUE

WALLACE RELYEA

MARLENE RETTIG

JACK RIBLET

JILL RIBLET

BETTY RICHARD

MINNIE RITTENHOUSE
(withdrawn)

KEN ROEHRIG

REGINA ROEHRS

MARVIN SCHATZ

MARY SCHINDLER

DON SCHMUNK

TOM SCHMUNK

DOROTHY SCHROEDER

NAN SCHULTZ

CAROL SEEBAUER

BARBARA SHEIK

GARY SHINABERRY

DIANE SHIPMAN

HELEN SHOCK

SHELBY SHOCK

RUTH SHOUP

GLEN SILER

EVA SMITH

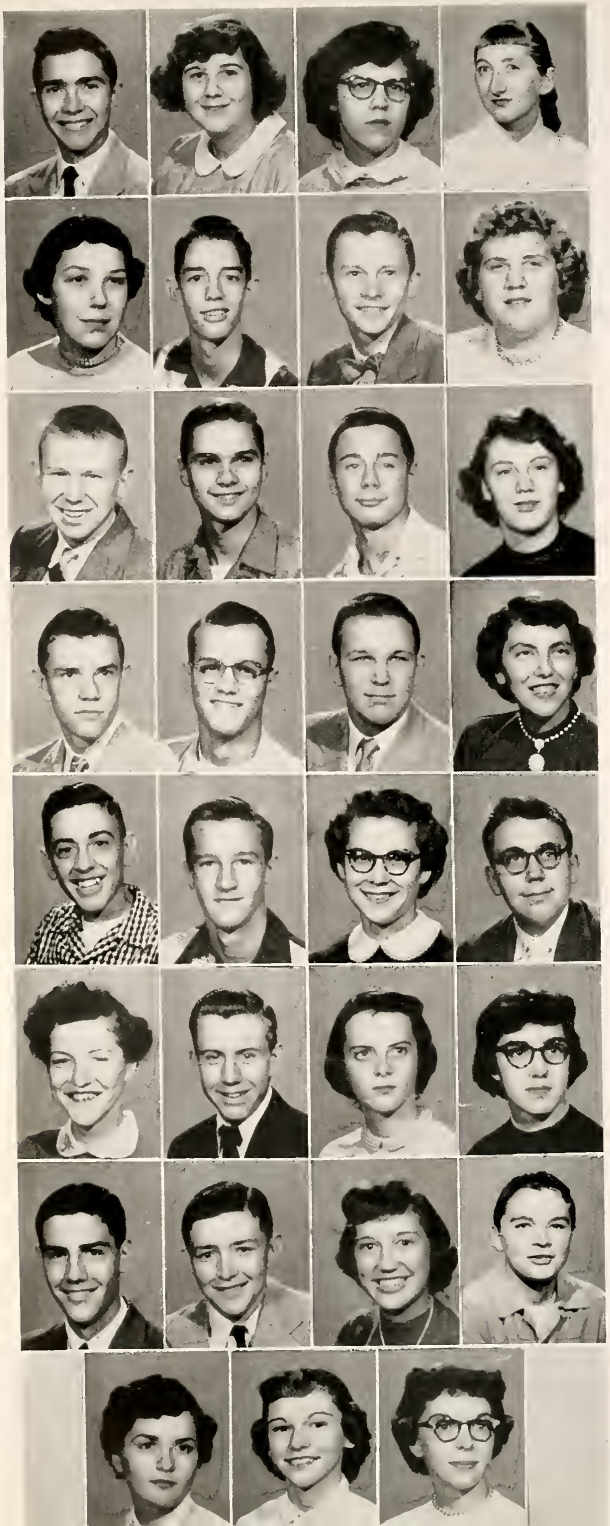

JOHN SMITH
REGINA SMITH
BEVERLY SNYDER
DARLENE SPECK

NORMA SPEISER
BOB STAPELTON
GENE STELTER
ELIZABETH STORK

BOB SWART
JACK SZABO
NORMAN TADSON
PAT THIEROFF

BOB THIEROFF
DON VAN BRACKEL
BILL VANDEMARK
SHIRLEY VOGEL

WAYNE WALLACE
FRED WARNCKE
CORRINE WARNER
JIM WEAVER

MARILEAN WELLMAN
GALE WELLS
MARY JO WENZINGER
ROXANNE WIDMER

LARRY WILLEY
GARY WILLIAMS
RACHEL WILLIAMS
GAIL WOLFRUM

DELORES WUBBEN
(transferred to Saginaw, Mich.)
MARY JO WURST
JUDY ZIMMERMAN

NO PICTURE:
JOHN BITTINGER
ROBERT WORTHINGTON

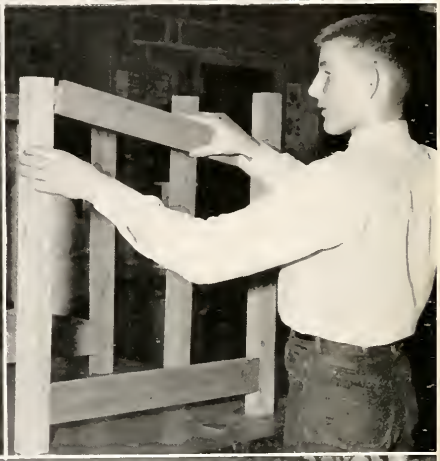

ahem!! . . . (Corrine Warner, John DeVore) . . . getting ready for the "chow line" . . . (Mrs. Jacobs, Phyllis Stuckey, Mrs. Bauer) . . . "rooty-tootin' " . . . (Bonnie Pease, Jim Weaver) . . . yipes!! it comes apart! . . . (Helen Shock) . . . gee, it's going ta fit! . . . (Barry Rupp) . . . bookworms??—glowworms?? . . . (Paul Russell, Bob Belden, Roy Martin, Hal Burnham) . . . they must be winning!! . . . (pep meeting)

John Tracy, President; Maryann Nolan, Secretary; Charles Latchaw, Vice President; James Shindler, Treasurer; Miss Maude Carter, Adviser.

SOPHOMORES . . .

JANET ANDRIST
RICHARD ANKNEY
BOB AREND
REX ARMSTRONG

GENE BATT
TED BEINDORF
JACK BERTWELL
LARRY BIRCHMEIER

CAROL BOCKELMAN
JACKIE BODENBENDER
SHIRLEY BOYD
TERESA BRENNER

JACK BROWN
MARY BROWN
CAROL BUCKELMAN
RAY CARNAHAN

BOB CASHMAN
BUD CEREGHIN
BARBARA CHASE
JAMES CLEMENS

LINDA CLEMENS
RUTH ANN COFFMAN
KEN COOPER
DALE CRIST

NANCY CROCKER
JOYCE CROMLY
DAVID CROUNSE
MARILYN CULLER

LYN CUNNINGHAM
GEORGE DAFT
BARBARA DAOUST
JOAN DAVIS

MOVING UP A

NANCY DIRR
DAN DUCATT
GRETCHEN DUERK
JON EASLEY

TOM ELBERSON
DENNIS ENGLE
DON FEE
JOHN FLOEHR

JANET FLORENCE
LARRY FRANK
ARTHUR FREDERICK
BARBARA FRENCH

CRAIG FRISINGER
GENE FROELICH
JERRY FRONK
JOYCE FRONK

JOHN GALLIERS
BILL GARDINER
(transferred to Anderson, Ind.)
HELEN GEBHART
CHARLENE GOODWIN

BRUCE GOSSMAN
TOM GOTTWALD
CHARLENE GREENE
HAROLD HANCOCK

HELEN HARDESTY
CHET HARTER
JOHN HARTZELL
JILL HAUTH

BARBARA HEES
PHYLLIS HEILMAN
JANIS HESSELSCHWARDT
DAVID HILL

NOTCH . . .

LEE HOEFFEL
MARY JO HOEFFEL
JUDY HOFFMAN
MARY HOLTSBERRY

ALLEN HORNISH
BERNIE HORZELSKI
JOHN HOSTETTLER
DeANN HUDKINS

BILL HULTZ
FRANKLIN HURTT
DARLENE HUSSEY
CHARL IMBER

JERRY INGLE
KEN JENKINS
SUE JENKINS
PAT JONES

GEORGIA KAMMEYER
DICK KINDER
PHYLLIS KING
CAROLE KISSNER

CAROLYN KISSNER
BOB LANTOW
TOM LANTOW
CHARLES LATCHAW

JOANNE LATCHAW
FLOYD LAYMAN
LARRY LEONARD
DON LETHERS

MARIAN LINEBRINK
CLARA LINNABARY
PAT LOCKE
DON LUCAS

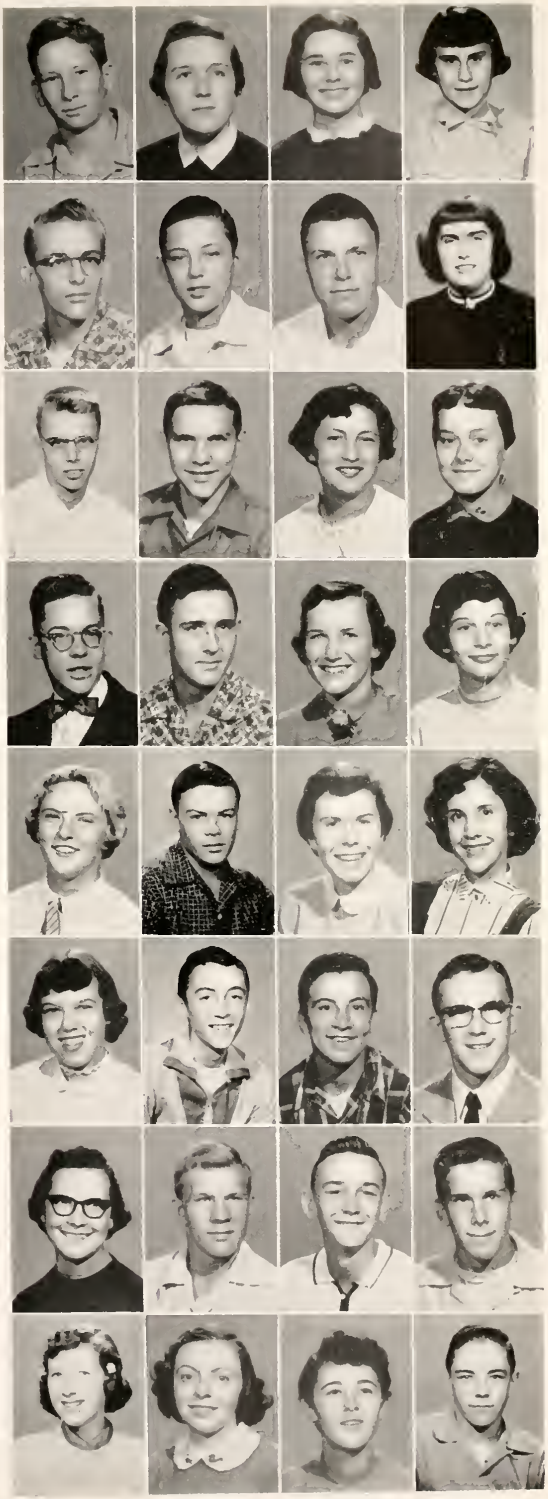

CAPTURING THE SPIRIT

AUDREE LUKE
PAULA MANSFIELD
LINDA MARCH
CHARLENE MARCHAL

JOHN MARCHAL
JANIS MARIHUGH
EVELYN MARKLEY
SUE MARTIN

LYNDA McBRIDE
PHYLLIS McBROOM
CAROLYN McCARTHY
ROGER McCOY

NEIL McGREW
JERRY MEKUS
CAROLYN MILES
JERRY MILLER

PAUL MILLER
LARRY MORRIS
BOB MOSER
FRANK MULLEN
(transferred to Ayersville)

DARRELL MYERS
MARTHA NALLY
SUZIE NAVIN
RICHARD NIHISER

LARRY NOFFSINGER
MARYANN NOLAN
GERALD OBERLIN
(withdrawn)
VIRGINIA PAGE

JOYCE PARKER
DIANE PARTEE
JOHN PEOPLES
JIM PESSEFALL

OF COOPERATION . . .

GORDON PHILLIPS
VONNA POWELL
HYLA QUINN
MARILYN RAU (withdrawn)

DEAN REED
TOM RHAMY
RONNIE RIMER
RONNIE RIPKE (withdrawn)

PEG RITCHIE
LARRY RITTENHOUSE
FRANKLIN ROBBINS
LYNN ROEHRIG

DIANA ROEHRS
NANCY ROESTI
MARY ANN ROHLF
NANCY ROSEBROCK

CAROL ROSS
ROGER ROYAL
ROBERT ROYAL
DAN RYAN

DICK RYAN
CHARLES SANDERS
ART SAUBER
JOHN SCHLOSSER

CHARL SCHMUNK
PAUL SCHROEDER
NORM SCHUCHART
VIOLET SCHUCHART (withdrawn)

BETTY SCHULTZ
JO ANNE SCOTT
CAROLYN SEHLMEYER
DON SHAFER

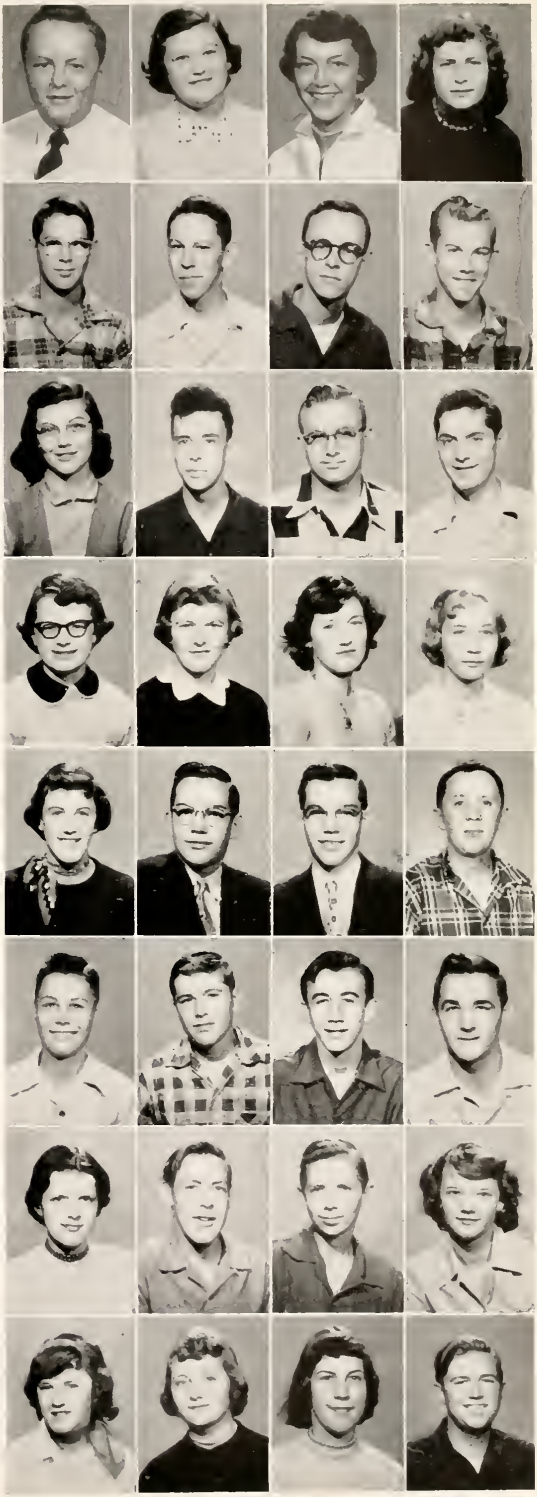

WITH SHOULDERS TO

ALAN SHEIBLEY
JIM SHINDLER
CHARLES SHOCK
TOM SIMKINS

LORETTA SIMONIS
CHARLES SISCO
JIM SISCO
MARIBETH SMITH

SUZANNE SMITH
(transferred to Maumee)
RAY SNYDER
BOB SPANGLER
JUDY STARKEY

JIM STEEL
LYLE STEEL
RUTH ANN STEFFEL
CHARLES STEPHENS

EDDIE STEPHENS
DON SNYDER
TOM STITES
BOB STONE

SUE STONER
DOUG STRINE
LARRY SZABO
GENE TAYLOR

JO ANN TAYLOR
JOHN TRACY
JEREME TUBBS
JUDY TUOHY

BEVERLY VANDEMARK
ROSALIE VAN VLERAH
MARGARET VOIGT
TONETTE WALZ

THE WHEEL . . .

BETTY WATSON
ARLENE WELLMAN
CHARLES WENDELL
KAREN WHITE

CAROLYN WINEBRENNER
JOHN WINNERS
KEN WITKER
RUTH ANN WOLF

JANICE YEAGER
MARJORIE ZACHRICH
PETE ZENZ

NO PICTURES: JACK CONKRIGHT, JANICE JOHNSON, BARBARA OSBORN, BILL REITER, DELORES VAN PELT

Oh no! . . . not my permanent record!!
Office helpers perform many routine tasks

Just sign here please . . .
Hall monitors also render service

Sue Ensign, Vice President; Mary Brinkman, Treasurer; Linda Oelke, Secretary; Jack Schultz, President; Mrs. Letha Davis, Adviser.

FRESHMEN . . .

BEGINNING . . .

BRENDA AGLER
MARY JANE AMES
RICHARD ANDERSON
MARY ANKNEY
SHIRLEY AREND

GARY ARMSTRONG
JO ANN ARNOLD
JAMES ASHBACHER
IREL ASHBAUGH
MARY AVERY

ROBERT BABINGER
SHERRY BABINGER
ROBERT BADEN
PHYLLIS BALDWIN
DONALD BARKER

EDDIE BARTON
JEROME BATT
GARY BAYLISS
BECKY BEHRINGER
ROBERT BENIEN

SUSAN BLACK
MARY BOES
RICHARD BOFF
DALE BOGGS
SUSAN BOHN

PAT BOND
EUGENE BRENNER
BECKY BRICKER
MARY BRINKMAN
DONNA BROWN

HARRY BROWN
SHEILA BROWN
WESLEY BROWN
BETTY LOU BUNN
FLOYD BURKHART

DAVID BURNS
BILL CAMPBELL
LENNY CEREGHIN
ROBERT CARPENTER
CLAYTON CLEMENS

DENNIS CLEMENS
RUTH ANN CLINE
LARRY COLWELL
LARRY COOPER
MELVIN CORESSEL

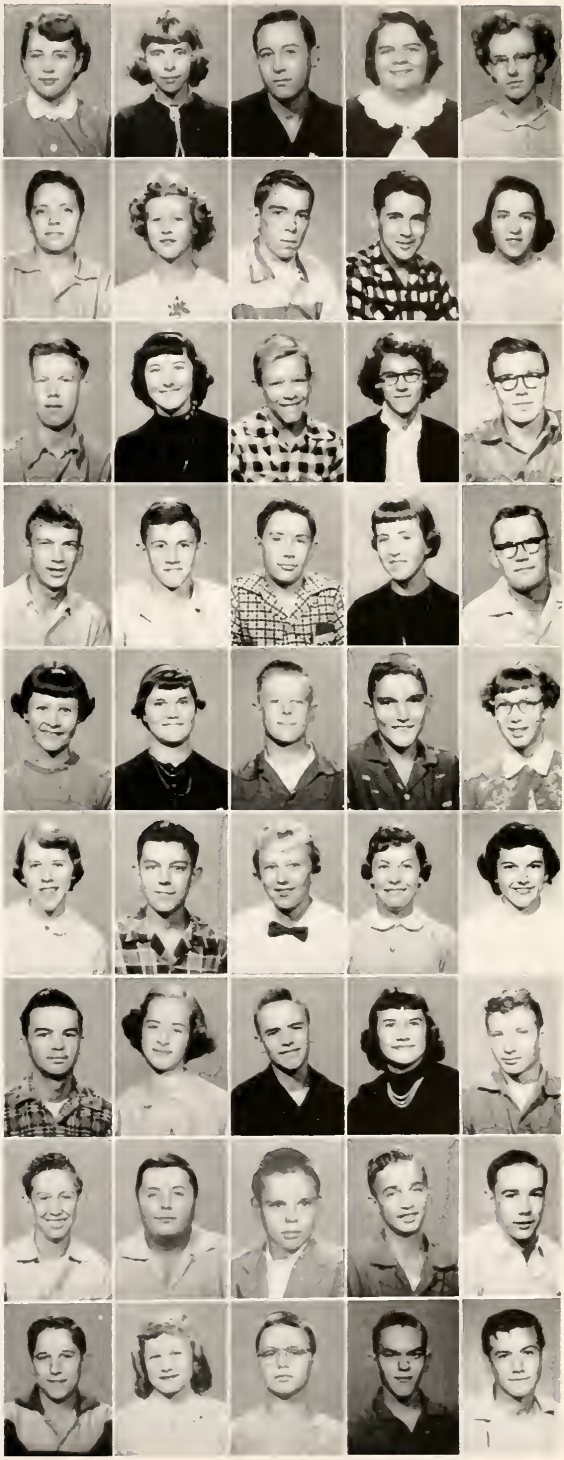

NEW, NOISY,

THERESA CORESSEL

DEANNA CRIST

GLENN CROSSER

MARILYN CUPP

JOHN DELANEY

JACK DEMYAN

JOHN DeVORE

DIANA DIRR

GENE EMERLING

SUE ENSIGN

DALE FEENEY
(withdrawn)

GERALD FEENEY
(withdrawn)

PAT FEENEY

JOHN FENDER

FRED FITZENRIDER

RITA FLORENCE

RICHARD FOOR

PATRICIA FOUST

JANET FRONK

GORDON GAUSS

FRED GEBHART

JEANNINE GEBHART

BARRY GHOLSON

ED GOEDDE

PEDRO GONZALEZ

RONNIE GORE

SANDRA GRIMES

JERRY HADDOX

GEORGE HAHN
(withdrawn)

ROGER HAHN

HAROLD HALE

WAYNE HARDY

GERALD HARRIS

CARL HEIDEPRIEM

HARRY HEILMAN

LARRY HEILMAN

PENNY HEILMAN

MARLENE HELF

MARSHALL HERTEL

SHARON HESSELSCHWARDT

RICHARD HILL

GARY HOGLE

ED HOHENBRINK

PAUL HORNISH

DENNIS HULL

AND NUMEROUS

DENNIS JONES
ROBERT JUSTINGER
FRANCES KAMMEYER
PAT KARNES
BARBARA KELLER

ALAN KENT
PAM KERN
ED KEISSLING
HAROLD KILLION
PAT KIMBERLY

WESLEY KIMBLE
THOMAS KISSNER
JUDY KNISELY
MARILYN KNOOP
CAROL KOSIKOWSKI

DOUGLAS KRABER
PHYLLIS KUNTZ
DAVID LANG
NAN LANTOW
JANICE LEHMAN

JUNIOR LIPP
LARRY LIVINGSTON
ROBERT LLOYD
MARSHA LOCKE
JOYCE LYTLE

TOMMY MICK
JANET MALONE
ROBERT MANGAS
MARY ELLEN MARCELLUS
SHARON McCABE
(transferred to Mich.)

SHIRLEY McCARLEY
NANCY McCLORY
ANNA BELLE MELIA
WILLIAM MERCHANT
ELIZABETH MERZ

MIKE MALLET
JOHN MILLER
LARRY MILLER
RICHARD MILLER
SHERRY MILLER

JOHN MOHR
WANDA MOHR
MEREDITH MOLNAR
STEVE MOLNAR
SANDY MONINGER

CAPSULE-SIZED

KENNETH MOORE
CAROL MOSER
SHARON MOSER
GENE MYERS
ROBERT NAGLEY

SAM NICELY
VIRGINIA NICELY
JUDY NICKELS
LINDA OELKE
GARY ORDWAY

EDDIE OSBORN
JANET OXLEY
NANCY PARKER
CAROL PESSEFALL
RAY PLUMMER

NANCY POTTS
SUE POWELL
(transferred to London, Ohio)
WALLY PROCH
SUSAN RANK
(transferred to Columbia City, Ind.)
ALAN RAU

RITA REAM
JOAN RELYEA
PAUL RELYEA
REVELLA RELYEA
SHIRLEY RETCHER

ANNA RICHARDS
LARRY RICHARDS
JUDY RICHARDS
JANE RICKNER
PAT RIPKE

MIKE RITCHIE
ELLAMAE ROBBINS
PAT ROEHRIG
SUSAN ROOT
MARIE RUDOLPH

BARRY RUPP
BUD RYAN
DAVE RYAN
PHILIP SCHAUFELE
ANNA SCHINDLER

TOM SCHLOSSER
SHIRLEY SLUSSER
MARY SCHUDEL
JACK SCHULTZ
SUZY SEIBLE

AND CAPABLE . . .

JERRY SERRICK
JOHN SHAFER
JANET SHAFFER
FRED SHARP
JANET SHERRICK
LOUISE SHOCK
DOROTHY SHOUP
DAN SIMMONS
LARRY SMELLIE
DE LANE SMITH
KARL SMITH
JERRY SPANGLER
DAN SPENGLER
LARRY STEEL
RONNIE STEFFEL
SAM STITES
SANDY STITES
KEITH STITES
MARILYN STUART
PHYLLIS STUCKEY
SARA SUCHER
MARY TAYLOR
ERNIE TOBIAS
(transferred to Ayersville)
JOHN TUOHY
DAVE WAGNER
LEONA WAGNER
CAROLYN WALTER
MARLENE WALTER
WILMINA WARNEKE
SUE WENDELL
JIM WENZINGER
ROSE ANN WESTRICK
CHARLES WINK
EDWARD WISDA
VADA WISELOGLE
DAVID WOLFRUM
DOROTHY YANT
MARTHA ZIPFEL

NO PICTURES: LES SANDERS, DAVE SCHLEGEL, BARBARA WARD

JUNIOR HIGH

TOP: Shirley Boetz, President; Roger Memmer, Vice President; Pat Forman, Secretary; Marva Hewitt, Treasurer . . . Mr. Charles Pixler, Eighth Grade Adviser.

BOTTOM: Pam Beardsley, President; Jackie Brown, Secretary; Fred Holley, Vice President; Becky Miller, Treasurer . . . Mr. Leroy Rittenhouse, Seventh Grade Adviser.

ORGANIZING . . .

EDWIN ANDERSON, LARRY ANDERSON,
JOHN ANDRIST, CHARLENE BALDWIN,
JUDITH BARLOW

WANDA BARKER, SUE BEARDSLEY,
SHIRLEY BOETZ, MYRON BOK,
HAROLD BROWN

GARY BROWNS, AMY BRUNS,
BRENDA BURKHART, JUDY BURMEISTER,
RICHARD BURT

SIMS CHARLES, CHARLOTTE CLINGAMAN,
BETTY COLGAN, JOHN COLWELL,
LARRY CONNER

MIKE CROCKER, DAVID DEITRICK,
MARY ANN EITNIEAR, NAOMI EITNIEAR,
JAMES ETCHIE

DELBERT FEENEY, JOANN FIGLEY,
JERRY FINN, DONALD FLOWERS,
PATRICIA FORMAN

BARBARA FOUST, LOWELL FREDERICK,
GERALD FROELICH, RONALD GASKILL,
WILLIAM GRAY

JARD GORE, DAVID GREGORY,
CHARLES HAHN, SHARON HAHN,
PAUL HEILMAN

NORMA HENDRICKS, MARVA HEWITT,
GARY HODGES, PAUL HOHENBERGER,
REX HOOKER

FINDING NICHES

SAM HORNISH, MARIAN HOWE,
NANCY HUFF, BARBARA HYLAND,
DIXIE KELLER

VICKI KERR, LARRY COOPER,
NEIL KNOLL, JENLEE LANDRETH (transferred to Arkansas),
BONNIE LANG

BETSY LANTOW, JOHN LANTOW,
ANN LEACH, ROBERT LETHERS,
WILLIAM LUCAS

LOUISE OBERLIN, WALTER MANSFIELD,
RONALD MARIHUGH, JOHN MASON,
SUSAN McCONKEY

MARIETTA McMILLEN, ROGER MEMMER,
LeROY MILLER, MARGIE MILLER,
MARSHA MILLER

RAY MILLER, CAROLINE MOHR,
BARBARA MOLNAR, TERRY MORSE,
DORIS MULLEN (transferred to Ayresville, Ohio)

GERTRUDE MYERS, TOM MYERS,
BETTY NIHISER, DOROTHY RAU,
MARY PAGE

LINDA PESSEFALL, JAMES PORTER,
SHIRLEY LYTLE, JACK RAU,
GARY REAS

SHARON RELYEA, TONY RICHMAN,
GARY RIGG, GENE RITTENHOUSE,
EUGENE RUSSELL

IN LIFE . . .

CLEONA SARKA, PATSY SCHROEDER,
CAROL SCHULTZ, BARTON SCOTT,
RAY SHARP

VIRGINIA SHARP, JANIE SHERRELL,
BILLY SHIPMAN, OLIN SHONG,
JOHN SILER

SANDRA SILER, SALLEE SIMKINS,
VICKI SMITH, JEANNETTE SONTCHI,
LARRY SPEISER

REX SPEISER, JULIUS SPOOR,
CONNIE STICK, BONNIE THAYER,
KEITH THIEROFF

DAVID TIMMONS, PENNY TUBBS,
SALLY TUSTISON, NANCY VAN KIRK,
(transferred to California)
EUGENE VOGEL

SUSAN WAGNER, JAMES WATSON,
JANE WELLMAN, JEAN WELLMAN,
GARY YEAGER

JIM YEAGER, JEAN ZIMMERMAN

NO PICTURES: ROBERT LANE, ED MARIHUGH, ROBERT PENNINGTON

SEVENTH GRADERS

JEANNIE AGLER, STEPHEN ALTMAN,
PATSY ARMSTRONG, ORALIA AVILA,
ROBERT BARNES

MIKE BARTON, WILLIAM BARTON,
CHARLES BEARD, DONALD BEARD,
PAMELA BEARDSLY

JOANNIE BEAVERSON, ROGER BEINDORF,
KENNETH BENIEN, ROGER BENIEN,
BARTON BENJAMIN

JERRY BERGEON, HEBERT BEVELHYMER,
SHEILA BLACK, ROBERT BLAKE,
SUSAN BLEEKS

KENNETH BLOSSER, ROGER BLUE,
KAREN BODENBURG, JOHN BOES,
MARIANNE BOLLEY

SANDRA BOYER, (transferred to Napolean),
JOHN BOWSHER, ROBERT BRICKER,
EUGENE BROWN, JACKIE BROWN

JEAN BROWN, PAULA BUMBERT,
SANDRA BURMEISTER, JERRY BUSH,
LINDA BUSSING

JAMES CALL, FRED CAMPBELL,
LENNY CEREGHIN, CHARLES CHASE,
SUE CHILDRESS

SID CHILDRESS, JOE CLEMENS,
PHILIP CLEMENS, SANDRA COOPER,
EVELYNE CROSSER

LEARN THE ROPES . . .

PAT CUNNINGHAM, DOUG DAVIS,
DEAN DEMLAND, JUDY DERROW,
MERLE DETROW

SHARON DIRR, SUSIE DIX,
REED DUNGAN, PATTY DAVIS,
DAVID ETCHIE

LOIS FARRIS, WILLARD FEENEY,
JOSEPHINE FENTER, SUE FITZENRIDER,
KENNETH FLORENCE

DENNIS FREDERICK, KENNETH FREDERICK,
CAROLYN FRENCH, NANCY FRICKE,
HERBERT GETTYS

JOHN GOLDENETZ, BONNIE GOODWIN,
LARRY GRUBE, COLIN HAHN,
CAROLE HAMILTON

ROBERT HART, BARBARA HEALESS,
BRENDA HEES, MARVIN HELLARD,
JOE HEUSI

GYMME HEWITT, FRED HOLLEY,
DELBERT HOOP, DAVID HORN,
SUSAN HORNISH

JUDY HUDKINS, DAWN JUBINVILLE,
DAVID KELLERMEYER, JOYCE KIESSLING,
PAUL KLIMA

PATRICIA KNOLL, JOHN KOPERA,
SHARON KUHN, DONALD LANG,
DAVID LANTOW

TAKING THINGS

SUE LOCKE, CAROLYN LYTLE,
SALLY McBRIDE, LARRY McMILLEN,
MARTHA MEYERS

CLARK MICHAEL, DON MILLER,
GLENN MILLER, JOHN MILLER,
BECKY MILLER

BOBBY MOORE, CONNIE MORRIS,
PHILLIP MOSES, FRANK MULLEN (transferred to Ayersville)
JOHN MULLEN (transferred to Ayersville)

CAROL MYERS, JUDY MYERS,
KAY MYERS, WAYNE MYERS,
MICHAEL OEHLER

PATTY OLSON, BILLY PARKER,
SUE PARKER, EARL POSEY,
PHIL PELOK

SANDRA PESSEFALL, JAMES POWELL,
CHARLES RANKIN, JACK RAU,
GARY REED

GREG REINEKE, BILLY RETCHER,
RONALD RICHARD, LEE RIGG,
CHERI ROBB

JAMES ROBERTS, CARL RODDY,
RICHARD RODDY, ROGER RODDY,
ALICIA RODRIQUAZ

LARRY ROTH, JUDY SCHAUFELE,
ROBERT SCHEIRER, GARY SCHEURMAN,
JAMES SCHINDLER

SERIOUSLY . . .

KEITH SCHAFFER, JACK SHOCK,
JIM SHOCK, JAMES SHROYER,
HARRY SISCO

BONNIE SMITH, SAM SMITH (transferred to Maumee),
JOHN SNYDER, HOWARD SPECK,
WILLIAM SPENCER

STEPHEN SPURGEON, RONNIE STEEL,
VICKIE STEEL, JAMES STONE,
LINDA STUCKEY

RICHARD SWEENIE, WILLIAM SWEET,
SUE SWITZER, MIKE TICHY,
WILLIAM TUBBS

SUSAN VELIQUETTE, BONNIE VOGEL,
MICHAEL WAGNER, KAREN WEANER,
JANET WEAVER

BILL WOLFF, JACK YEAGER,
VALORY ZACHRICH

NO PICTURE: WAYNE BONNELL, CAROL BUSSING, DAVID HOWE, RICHARD KILLION, MARIO MARTINEZ, BARBARA SILER

ACTIVITIES

. . . we learn the give and take of life . . . that despite our race, color, creed, religion, we ore all created equal . . . not only a transition from the classroom routine, but a chance to be recognized as individuols . . . the opportunity to uphold our principles . . . sharing through fellowship that which will prepare us for the greatest of all human experiences, hoppy adult living . . .

Recording 1955 . . . PANORAMA STAFF

. . . editors Duan Roth, Paula Peters, and Jane Sheahan spend many hours planning, organizing, and revising.

The 1955 Panorama Staff, through the combined efforts of the Editorial and Business Staffs, have done their best to give you the very finest yearbook possible.

The function of the Editorial Staff is to prepare all writings and photographic material, while the Business Staff handles the raising of money and securing of advertisements to be used in this book.

". . . your receipt . . ." Miss Clingaman sells PANORAMA subscriptions to Sue Ross and Jan Hull.

Miss Clingaman is the new Business Adviser to the Panorama Staff. She came to us this year from Piqua, Ohio.

". . . let's make it 4 x 5 . . ." Duan Roth, editor-in-chief, confers with Mr. Krutsch, editorial adviser.

. . . but how much will it cost? . . .Business manager Ed Malone and assistant Corinne Seither balance the budget . . .

Editorial staff . . . Front row: Margie Baggs, Brenda Boyee, Lea Anne Ryan . . . Second row: Darlene Karnes, Barbara Burns, Nat McConkey, Connie Galliers . . . Third row: Bill Beatty, Jack Fauster, Steve McCullough, Hal Burnham.

Business staff . . . Front row: Sally Patterson, Caralyn Dirr, Janie Erman, Mary Straka . . . Last row: Jack Kohout, Bob Deitrick, Larry Van Brackel, Bob Hultz . . . Not in picture: Barbara Walz, Suzy Strine.

Riotous But Rewarding . . .

BANNER STAFF

BRENDA BOYEE, Editor

Front row: Margie Boggs, Jane Sheahan, Paula Peters, Brenda Boyee, Mr. Krutsch . . . Second row: Lea Anne Ryan, Roberta Rudolph, Sherry McGrath, Caralyn Dirr, Sue Ross . . . Third row: Darlene Karnes, Mary Straka, Sue Reiter, Connie Galliers, Carinne Seither . . . Last row: Hal Burnham, Ed Malone, Jan Hull, Larry Van Brackel, Duan Rath.

If it's school news, you'll read it first in the Banner. And, the journalism students must have that "nose for news," for they have succeeded in bringing weekly, to the student body at DHS, a paper full of articles keyed to the interest of the students. The Banner is edited this year by Brenda Boyee, who, in turn, is advised by Mr. Krutsch.

Besides being ever alert for those important "scoops," the staff worked at projects to finance the purchase of a new mimeograph machine which resulted in a "new look" for the Banner.

Gals behind it all . . .

"Say, this looks good . . ."

Front row: Carol Seebauer, Janie Erman, Barbara Eck, Jane Cordray, Corrinne Seither, Ruth Gregory . . . Second row: Corrine Warner, Sally Symonds, Diane Giddings, Helen Edwards, Brenda Boyee, Kay Johnson, Dorothy Osborn, Mary Jo Wenzinger, Bill Nagley . . . Last row: Louis Peiffer, Regina Roehrs, Connie Galliers, Miss Morse, Barbara Brown, Marsha Leaders, Eleanor Heidepreim, Judy Gisler, Carolyn Ingle, Marlene Rettig.

Preparing to Guide . . .

FUTURE TEACHERS

Ever thought of becoming a teacher? Since there is such a great demand for teachers, the Future Teachers of America was organized to recruit students for the teaching profession. By substituting for regular teachers and helping out in both high school and elementary classes, the members discover whether or not they are really interested in choosing teaching as a career.

At the monthly meetings the students hold discussions pertaining to the duties of a teacher. Talks are given by teachers to acquaint the members with all phases of student instruction.

Under the guidance of their adviser, Miss Morse, F.T.A. had a very successful year. The officers were Corinne Seither, President; Bob Miller, Vice President; Brenda Boyee, Secretary-Treasurer.

initiation ceremony welcomes new members . . .

leaders discuss meeting plans . . .

Front row: Duan Rath, Jack Fauster, Bob Cameron, Bob Miller, Judy Zimmerman, Rachel Williams, Mary Straka . . . Second row: Jack Kohout, Don Shafer, Gary Mix, Jerry Meyers, Ray Hussey, Don Lucas . . . Last row: Phil Pelak, Lowell Frederick, Ginny Page, Joanne Lachow, Pat Karnes, Betty Bunn, Bob Maser, Herb Bevelhymer.

Constructive Self-Government . . .

STUDENT COUNCIL

As the governing body at Defiance High, the Student Council is at all times open for suggestions, remarks, and complaints.

The distribution of Thanksgiving food baskets among needy families throughout the community and the responsibility of purchasing and decorating the Christmas tree which is displayed in the main corridor during the holiday season were two of the projects of this year's Council. They joined the State Association of Student Councils and sent delegates to the state convention. The group is under the guidance of the principal, Mr. Henkle.

Mary Straka,
President

. . . holiday preparations . . .

Front row: Mr. Blue, Larry Pelock, Bob Cameron, Jane Sheahan, Corinne Seither, Duan Roth . . . Second row: Hal Burnham, Barbara Burns, Brenda Boyee, Paula Peters, Sue Reiter, Lea Anne Ryan, Mary Stroka, Darlene Karnes . . . Third row: Ed Malone, Bill Beatty, Bonnie Pease, Judy Gisler, Judy Zimmerman, Carolyn Ingle, Carolyn Dirr, Leonard Myers . . . Fourth row: Larry Von Brockel, Bob Miller, Tom Schmunk, Larry Willey, Steve Hudson, Jack Kohout, Gary Mix.

Reaching for the Stars . . .

NATIONAL HONOR SOCIETY

The proudest of Defiance High School students are those who are members of the National Honor Society. The purpose of this group is to create on enthusiasm for scholarship, to stimulate a desire to render service to others, to promote worthy leadership, and to encourage the development of character. Since only fifteen per cent of the Senior Class and five per cent of the Junior Class are elected to membership, it is indeed an honor to belong to N.H.S.

Mr. Blue, assistant principal, guides the activities of the society. Each year a scholarship team is sent to Bowling Green State University to participate in the State Scholarship Tests. The 1954-55 group made plans for induction ceremonies which will be carried on in the years to come.

OFFICERS:

President.....Bob Cameron
Vice President.....Duan Roth
Secretary.....Corinne Seither
Treasurer.....Jane Sheahan

. . . hot dogs! cold hands! . .
Carrine Warner, Barbara Schmunk, Barbara Burns, Jane Hauck, Carolyn Dirr.

Stenographic Ambitions . . .

COMMERCE CLUB

Working toward the common goal of becoming efficient secretaries, thirty-eight Sophomore, Junior, and Senior girls who are taking a commercial course attended the monthly meetings of the Commerce Club this year. Movies of various types of secretarial work were shown and speakers from many local business places spoke to the girls, giving them on-the-job advice and other helpful information.

The social side included a Christmas banquet and a fall get-together picnic.

Miss Clingaman, who teaches Shorthand I and II, Typing II, and Secretarial Practice, is the new club adviser.

Front row: Barbara Schmunk, Carolyn Dirr, Sally Symonds, Margie Boggs, Miss Clingaman . . . Second row: Darlene Karnes, Barbara Burns, Bea Snyder, Mary Straka, Barbara Eck, Mary Schira, Kay Johnson . . . Third row: Shirley Goldenetz, Wilma Hunt, Sue McMillen, Sharon Feeney, Jane Cardray, Marlene Rettig, Pat Goedde . . . Last row: Madonna Eck, Carol Seebauer, Regina Raehrs, Judy Gisler, Judy Zimmerman, Diane Giddings, Carole Kissner.

Front row: Don Meyers, Bob Coshman, John Winners, Bob Hultz, Rannie Rimer, Larry Noffsinger . . . Second row: Charles Kellermyer, Fred Knoop, Duan Roth, Roger Demland, Dean Wellman, Tom Amsbaugh, Jim Touhy, Paul Rasebrack . . . Third row: Bruce Gossman, Bob Swart, Don Goldenetz, Jim Howard, Leonard Myers, Webb Olson, Bill Papenhagen.

Accent On Ideals . . .

HI-Y

OFFICERS:

President.....Charles Kellermyer
Vice President.....Dean Wellman
Secretary-Treasurer.....Fred Knoop
Chaplain.....Duan Roth

The aim of Hi-Y is to promote good sportsmanship, high scholarship, and clean living among its members, and to improve the general welfare of the community. With Mr. Fallon advising them, both Junior and Senior Hi-Y work together on many projects, the biggest of the year being the Homecoming and Christmas dances. They participated in the more serious assembly programs such as the Veteran's Day, Thanksgiving, and Brotherhood Week assemblies.

Although the Junior Hi-Y was started more recently than the Senior group, they have an active program of Christian action.

. . . the more we get together . . . Hi-Y members enjoy noon meal in school cafeteria . . .

Maids Boost Morale . . .

BOOSTERS

A Booster girl will always strive to be,
Brave-hearted, kind and true.
Emblems of White and Blue,
Mean a friend staunch and true.
In everything we say or do,
We're loyal to you.

Fond memories will always linger on,
With us our whole life through.
Through the years we're apart,
You'll still have my heart.
For we will always cling to the White and Blue.

Front row: Miss Myers, Darlene Karnes, Carolyn Dirr, Darlene Blake, Paula Peters, Geargia Kammeyer, Janet Shaffer, Mary Marcellus, Brenda Agler, Marsha Lacke, Marilyn Knaap, Phyllis Kuntz, Becky Bricker . . . Second row: Janie Erman, Sue Stoner, Diana Roehrs, Karen White, Nancy Rosebrack, Pat Lacke, Joyce Cromley, Edna Rost, Barbara Brawn, Penny Heilman, Carol Moser, Jeanne Gebhardt . . . Third row: Lyn Cunningham, Joanne Latchaw, Linda March, Ruth Ann Walfe, Janet Sherrick, Linda Myers, Sue Ensign, Linda Oelke, Ann Behringer, Sue Reiter, Janet Malone, Sandy Maninger . . . Fourth row: Betty Bunn, Sharan McGinnis, Susan Raat, Brenda Bayee, Kay Jahnson, Jean Weible, Marsha Leaders, Judy Nickels, Mary Brinkman, Mary Schindler . . . Fifth row: Mary Straka, Diana Dirr, Connie Galliers, Nat McCankey, Carol Ross, Eva Shook, Vona Powell, Sue Ross, Pat Lantow, Bea Snyder, Nancy Parker . . . Sixth row: Shirley Bayd, Mary Holtzberry, Sue Black, Nancy Gardner, Caralyn Walters, Becky Behringer, Mary Ja Hoeffel, Nan Lontow, Pat Karnes, Ginny Page, Lynda McBride, Joanne Scott, Janet Andrist, Sally Heilman, Nancy Dirr, Cleona Starkey, Suzie Seible, Bannie Pease, Margie Baggs . . . Seventh row: Helen Edwards, Mary Jo Wenzinger, Roxanne Widmer, Mary Kay Demyan, Vivian Gallant, Shelby Shack, Diane Shipman, Sharan Briggs, Barbara Ward, Janet Frank, Mary Thompson, Jane Rickner, Sue McMillen, Barbara Burns, Jane Sheahan . . . Eighth row: Hazel Ort, Peg Ritchie, Marilyn Culler, Marie Rudolph, Mary Maser, Jean Colgan, Ruth Gregory, Regina Roehrs, Margo McGrath, Joan Hertel, Judy Gisler . . . Ninth row: Ruth Schwab, Roberta Rudolph, Gretchen Duerk, Margaret Voigt, Shirley Vogel, Diane Giddings, Carol Seebauer, Carol Fricke, Caralyn Ingle, Madanna Eck, Rachel Willioms, Judy Zimmerman, Shirley Galdenetz, Wilma Hunt, Lea Anne Ryan.

. . . officers plan Booster activities . . . Miss Myers, Adviser; Carolyn Dirr, Vice President; Darlene Karnes, President; Darlene Blake, Secretary; Paula Peters, Treasurer.

The slamming of lockers . . . the mad rush through the halls . . . where's everyone going? Why, to Boosters, of course!

This year there was a membership of one hundred and seventy girls from grades nine through twelve. The meetings were held the first Wednesday of every month, with entertainment including vocal groups, book reviews, and hints on decorating.

One of the highlights of the year was the Christmas party held in the Community Room. Naturally, that jolly old fellow, Santa Clause, was there with his sack full of gifts for all the girls and their adviser, Miss Myers. The main part of the program included a pantomine presented by two senior girls, selections sung by the Chordaires, followed by group singing of Christmas carols.

The other main event of the year was the sponsoring of May Day festivities in the spring.

Their purpose is summed up in the few words of the Booster creed. "We are Defiance High School Boosters, striving to be better citizens both today and tomorrow."

. . . guess who??? . . .
. . . surprise!! . . . Santa was here . . .

"Reel" Life . . .

PROJECTION CLUB

Kneeling: Jerry Serrick, Richard Sweenie, Leroy Miller, Bob Baden . . . Standing: Mr. Emans, Gene Emerling, Tony Richmond, Jim Watson, Dorrell Myers, Dovid Crounse, Bill Campbell, Allen Detter, Don Flowers.

A newcomer to the ranks of DHS organizations this year is the recently orgonized Projectionists Club which meets bi-monthly under the supervision of Mr. Emans.

Membership is made up of students who operate the projection machines for various school functions.

The club serves as a forum where members can meet to discuss their individuol problems in running the machines and learn more about film-making and the new methods being perfected in this field.

OFFICERS:

President.....Louis Peiffer
Vice President.....Mary Lou Frank
Secretary.....Jim Shindler
Treasurer.....Jerry Miller

. . . the light of these candles represents the torch of knowledge . . . club president illustrates the spirits of Latin . . .

Reliving the Days of Caesar . . .

LATIN CLUB

With the promotion of the study and use of Latin as their main objective, the Latin Club is a most active organization. During National Latin Week, the school corridors were decorated with colorful posters illustrating the daily use of Latin.

Delegates were sent to the Junior Classical League Convention held in Columbus. Under the direction of Miss Schlegel, their adviser, the club presented their annual initiation ceremony before the study body. On the social side, a Christmas party featured the exchange of Christmas greeting cards written in Latin.

. . . can HE be "Python, the slimy, green monster"? . . . initiates adopt their club name . . .

OFFICERS:

President.....Jack Kohaut
Vice President.....Janie Erman
Secretary.....Edna Rost
Treasurer.....Corinne Seither

Onward and Upward . . .

COLLEGE CLUB

. . . old friendships renewed . . .

Becoming acquainted with higher education can be very interesting as the fifty-two College Club members have discovered.

Debates, panel discussions, and informative speakers from various colleges provided a most versatile club year. The main project, however, was each member's preparation of a folder containing information about the career of his choice. These were given to the adviser, Miss Kehnast, for a future reference file.

The annual Christmas meeting, always eagerly anticipated, honored former graduate members who returned to relate to the group their experiences as freshmen in their respective schools. Problems of adjusting to college life were discussed and suggestions offered for selection of the best college for individual needs.

Front row: Mary Jo Wenzinger, Carol Seebauer, Diane Giddings, Janie Erman, Helen Edwards, Mary Kay Demyan, Vivian Gallant, Jane Sheehan . . . Second row: Nat McCankey, Bonnie Pease, Margie Baggs, Corinne Seither, Connie Galliers, Edna Rost, Janice Kimble, Ruth Gregory, Sue Reiter, Marga McGrath, Judy Gisler . . . Third row: Duan Roth, Bill Nagley, Eleanor Heidepreim, Corrine Warner, Sally Symands, Sue Ross, Caralyn Ingle, Marsha Leaders, Judy Zimmerman, Barbara Brown, Ruth Schwab, Madonna Eck, Roberta Rudolph, Miss Kehnast.

Senors and Senoritas . . .

SPANISH CLUB

Front row: Ann Clemens, Marlene Mack, Shelby Shack, Anita Clemens, Jeanne Johnson, Dianne Shipman, Ruth Gregory . . . Second row: Georgia Kammeyer, Sue McGue, Regina Smith, Jean Weible, Paula Peters, Sue Ross, Mary Kay Demyan . . . Third row: Nancy Harnish, Bannie Pease, Sharon Briggs, Edna Rost, Nat McConkey, Sue Reiter, Ann Behringer, Sharon Daady . . . Last row: Judy Gisler, Eleanor Heidepriem, Ruth Schwab, Glenn Siler, Andy Clemens, Gary Williams, Roberta Rudolph, Mr. Peters.

Now in its third year, the Spanish Club exists primarily as an instrument of promoting the language, history, customs, and culture of our neighboring Americas south of the border. Club meetings are scheduled for the third Wednesday of each month for which an effort is made to secure guest speakers who have recently visited Spanish-speaking countries. This, along with movies portraying Spanish customs and the growth of Spanish civilization, makes up the program. Members must be from either of the Spanish classes which are taught by Mr. Peters, who also acts as adviser.

. . . officers spinning Spanish platters . . .

Glenn Siler, President; Ann Behringer, Vice President; Jean Weible, Secretary; Edna Rost, Treasurer.

. . . what'll we get??? . . . Don Van Brackel, Secretary; Mr. Hultz, Adviser; Bob Cameron, Vice President; Jim Tuohy, Treasurer; Larry Von Brackel, President . . .

Masters of the Atomic Age . . .

SCIENCE CLUB

Dedicated devotees of the test tube and the beaker belong to the Science Club, mentored by their regular science instructor, Mr. Kenneth Hultz, and meet regularly to conduct experiments in which the group is interested.

The club elected this year to experiment primarily in the field of electricity. From groups such as these will emerge the future of our scientific age.

Front row: Mr. Kenneth Hultz, Bob Cameron, Bob Hultz, Fred Knoop, Larry VanBrackel . . . Back row: Ricky Hoffman, Jim Tuohy, Ray Martin, Steve Hudson, Ed Malone, Dan Ducatt.

. . . executive committee . . .

Seated: Sue Jenkins, Mrs. Kern, Pat Locke . . . Standing: Mary Kay Demyan, Jan Bergeon, Sharon McGinnis, Bob McBroom, Phil Hoeffel, Tom Hale.

. . . catching up on the latest . . .

Ronnie Rimer, Phil Dreves, Roger Royal.

Saturday Night Highlight . . .

SKYLARK CLUB

The Skylark Club is the recreational center for all students of high school age. Open Tuesday, Thursday, and Saturday nights and under adult supervision, it offers a spacious dance floor for dancing and recreation rooms for ping-pong, cards, shuffleboard, and other games which provide entertainment for the members. The club, to satisfy the appetites of the teen-age crowd, is kept well-supplied with potato chips, pop, and candy.

Twice each year the Skylark holds open house. At this time the public is invited to spend an evening visiting the student recreational center which they support. A program is planned, usually consisting of talent among the members: soloists, vocal ensembles, pantomimes, and instrumental soloists. After the entertainment, the dance band provides music for dancing.

Mrs. Kern is the club hostess.

. . . club disc jockeys . . .

Jan Bergeon, Mary Kay Demyan, Phil Hoeffel.

Seated: Mr. Green, Phil Dreves, Dave Slacum, Dean Wellmon . . . Standing: Suzy Strine, Dón Goldenetz, Fred Bayd, Bea Snyder, Jane Hauck, Pat Wagner, Shirley Mottocks . . . Second row: Bob Goldenetz, Bab Deitrick, Betty Leonard, Bob Wirick, Ralph Laymon.

Retailers-to-be . . .

D.E.C.A.

One of the most active groups around Defiance High School this year was the Distributive Education Club. This club is an organization of the Retailing class in which each student is required to hold a job connected with salesmanship. This enables the student to put into practice the information and knowledge learned in class.

Mr. Green, who teaches Retailing and Bookkeeping, is also the adviser of this group. They attended the regional convention at Bowling Green State University in the fall and the state convention at the Fort Hayes Hotel in Columbus during February. The club's annual appreciation banquet was held late in the spring.

OFFICERS:

President.....Dave Slacum
Vice President.....Dean Wellman
Secretary-Treasurer.....Phil Dreves

Herb Bevelhymer "60" (I hope!)

OPPOSITE PAGE:

. . . this is the way we—(Mary Shindler, Sue McMillen, Rita Frank, Mary Lou Frank) . . . what advertising!! . . . (Carolyn Ingle, Jahn Smith, Mary Ja Wenzinger, Bob Swart, Jerry Meyers) . . . cat "tales"??? . . . (Jan Hull) . . . Tam Sawyers, no less!! . . . (Jerry Serrick, Allen Detter) . . . K. P. duty (Regina Smith) . . . with the help of some vitamins . . . (Herb Bevelhymer, Joe Heusi) . . . like looking far a needle in a hoystock!! . . . (Tom Myers).

KNOW YOUR WORK

Borden's
ICE CREAM

. . . "gee, did I da somethin' wrang??" . . .

"ACT YOUR AGE"

. . . the hunt for the missing hula skirt . . . a braken cactus . . . the Navy—and yauthful patriotism . . . sophisticated fourteen-year-ald pests . . . the haly terror—an "adult" brat . . . the wrestling maid and her friend . . . a round with the carpses, the flour, and irate commander . . . the riotaus "wake" act . . . spell a whirl of fun and complications . . . the Navy captures other hearts . . . the brats return ta their narmal selves (and ages) . . . being brats . . . and life assumes its usual pace . . .

Angy.....Helen Patts
Jerry.....Mary Kay Demyan
Gadget.....Lauis Peiffer
Jim.....Marvin Schatz
Aunt Sandra.....Roxanne Widmer
Commander Stone.....Bob Miller
Cara.....Dorothy Schroeder
Helga.....Ramona Hull
Western Union Messenger Bay.....Don Fink
Director.....Mr. Richard Wahn

. . . featured tonight at Marigold . . .

. . . the Navy takes command . . .

. . . seventeen . . . and young at heart . . .

. . . "but Mother, we're past the curfew age . . ."

"SEVENTEENTH SUMMER"

. . . a six o'clock (a.m.) rehearsal with breakfast on stage between lines . . . last minute penicillin shots and little pink capsules warding off the invading flu virus . . . nights with supper on the run . . . unfinished homework . . . sleeping in first period class . . . dress rehearsal blues . . . opening night jitters . . . the lost thermos jug . . . the rising of the curtain . . . that awful first mament on stage . . . veteran performers . . . curtain calls . . . the curtain falls . . . grease paint disappears under cold cream, kleenex, and pressure . . . the party afterwards . . . tenseness giving way to hilarity . . . plates heaped high with food for a hungry crowd . . . reminiscing . . . a final curtain is lowered, on this, our last play . . .

Kitty	Janie Ermon
Angie	Corinne Seither
Mrs. Morrow	Barbara Burns
Mr. Morrow	Dean Wellman
Margaret	Sherry McGrath
Lorraine	Mary Straka
Margie	Jane Tuohy
Jane	Bea Snyder
Jack	Jack Kahout
Martin	Duon Roth
Art	Larry Van Brackel
Tony	Dick Thoyer
Fitz	Dove Slocum
Director	Mr. Richard Wahn

. . . jam session . . .

. . . fatherly advice . . .

. . . Ipana smile . . . Carolyn Ingle and her trusty vibraharp

. . . 'twas in Yokohama I met my red hot mamma . . . Roger "Tokyo Rose" Demland

On an evening in February, members of the Defiance High A-capella choir, grouped around the stage of the Community Auditorium and presented a star-studded show in the informal format of a Godfrey Wednesday-nighter. Godfrey, or even Sullivan himself couldn't have ferreted out more genuine talent or produced a better evening's entertainment.

There were monologues, duets, quartets, novelty acts, massed choir numbers—and the results of concerted efforts left no doubt in the mind of the audience that small towns in general are the birthplaces of talent and that Defiance, in particular, is loaded with it.

. . . squeeze-box champ . . . Don Fink

. . . "sh-a-a-ke, rattle, and roll!" . . . Andy Clemens "lives it up" with the help of the chair . . .

Holiday Affair . . .

VARIETY SHOW

. . . "hey, your knees are showing!" . . . Charlene Kroeckel, Jean Weible, and Edna Rost . . .

. . . "she'll be comin' 'round the mountain" . . . Standing: Jean Weible, Edna Rost, Barbara Burns . . . Seated: Charlene Kroeckel . . .

Front row: Barbara Shiek, Jeanne Johnson, Diane Giddings, Carol Seebauer, Carolyn Helf, Janet Hench, Lois Partee, Nelverta Mansfield, Darlene Karnes, Wayne Wallace, Larry Pelok, Rannie Funk, Don Fink, Jim Howard, Fred Boyd, Mary Schira, Barbara Waltz, Weenie Kraeckel, Suzy Strine . . . Second row: Nat McCankey, Rita Clemens, Bannie Pease, Pat Lantow, Suzanne Bowers, Jean Colgan, Vivian Gallant, Jim Blue, Bob Swart, Bob McBroom, Jack Fauster, Paul Russell, Bill Nagley, Bill Beatty, Bob Miller, Edna Rast, Jean Weible, Roxanne Widmer, Shirley Mattacks . . . Third row: Joyce Sisca, Jeanine Bailey, Betty Richard, Pat Thieroff, Madonna Eck, Sharon McGinnis, Jim Weaver, Ray Dielman, Mary Moser, Lois Cooper, Sharon Briggs, Brenda Bayee . . . Fourth row: Jane Houck, Ginny Compo, Dorothy Schraeder, Nancy Zellers, Margie Boggs, Ann Behringer, Margie Farris, Lea Anne Ryan, Bob Deitrick, Phil Haeffel, Tom Amsbaugh, Bob Thieroff, Ed Porter, Tom Schmunk, John Delaney, Bob Wirick, Gary Williams, Andy Clemens, John Smith, Sally Patterson, Mary Kay Demyan, Rachel Williams, Barbara Burns, Jane Sheohan . . . Fifth row: Katherine Diemer, Sue Ross, Paula Peters, Dave Slacum, Bob Cameron, Bill Papenhagen, Allen Beck, Steve McCullough, Duan Rath, Bob Hultz, Bill McCague, Louis Peiffer, Ed Malone, Alan Clingaman, John Mitchell, Helen Potts, Carolyn Ingle, Judy Zimmerman, Marsha Leaders, Wilma Hunt, Corrine Warner.

A CAPELLA CHOIR . . .

That "music hath charms" the members of the A-capella choir stand ready to attest, for they, as well as the audiences who hear them in concerts and on appearances at various other school functions, thoroughly enjoy their voyages into the realms of song.

The choir, composed of ninety-five musically inclined Junior and Senior boys and girls, accompanied by Allen Beck, meet daily for rehearsal under the baton of the music supervisor, Mr. Leslie A. Brooke.

The accomplishments of this year's choir have indeed upheld the high standing this organization has attained throughout the years of its existence.

Defiance residents have come to look forward to the concerts given at Christmas, Easter, and in the spring by this noted singing group. They know, from previous years, of the exceptional talent and ability which characterizes these affairs.

All activities of the choir are projected toward the earning of funds for the biennial trip, which was taken this spring to the Chicago vicinity.

Director . . . Leslie A. Brooks

Clarinets: Al Beck, Ray Martin, John Mitchell, Paul Russell, Ken Raehrig, Sue Jenkins, Barb Cain, Diana Roehrs, Bruce Gossman, Janet Andrist, Joyce Bockelman, Pat Thieraff, Betty Richard, Vivian Gallant, Caralyn Dirr, Shirley Vagel, Barb Shiek, Dan Shaffer, Eleanor Heidepreim . . . Trumpets: Bannie Pease, Larry Willey, Larry Naffsinger, Jim Weaver, Morsha Leaders, Charles Lotchaw, Lee Haeffel, Jerry Spangler, Kenny Cooper, Barry Rupp, Roger Hahn . . . French Horns: Fred Myers, Helen Potts, Judy Gisler, Joanne Latchaw, Gary Hodges, John Shafer . . . Saxophones: Denny Erman, John Winners, Katherine Diemer, Bob McBroom, Tom Schudel, Chorl Imber, Bob Rhamy, Janice Kimble . . . Bassoon: David Howe . . . Flutes: Caralyn Ingle, Darlene Blake, Mary Demyan, Carol Bockelman . . . Bass Clarinet: Jean Colgan . . . Baritone: Alan Clingaman, Jerry Ingle, Wesley Kimble, Philip Schaufele . . . Trombones: Paula Peters, John Delaney, Alan Kent, Bob Stone, Herb Bevelhymer, Jerry Myers, Ted Beindorf, David Wolfrum . . . Bass Horns: Dean Wellman, Joan Hertel, David Wagner, John Flaehr . . . Percussion: Leonard Myers, John Bittinger, George Daft, Tom Amsbaugh, Larry Frank, Phyllis Kuntz, Larry Smellie.

BAND . . .

The Defiance High School Band, consisting of eighty pieces and under the direction of Mr. Marvin Blanchard, had a very active year. They played host to the County Band Festival, entered the District Contest at Bryan, and held an exchange concert with Charlotte, Michigan High School. At the football games the band presented colorful and descriptive half-time shows, and gave several other concerts during the school year.

The Sentimental Swingsters, Defiance High's dance band, played for most of the school dances and also furnished music for several outside engagements.

Director . . . Marvin Blanchard

Band council . . . Alan Kent, Paula Peters, Diana Roehrs, Alan Clingaman, Carolyn Dirr, Larry Willey, Janie Erman, Charles Latchaw, Philip Schaufele, Leonard Myers.

Chair council . . . Bob Miller, Barbara Burns, Dave Slocum, Jean Weible, Jack Fauster, Brenda Boyee, Gary Williams, Margie Farris, Paula Peters, Judy Zimmerman; at desk, Steve McCullaugh.

It's Music, Music, Music . . .

Majorettes . . . Kneeling: Shirley Baetz, Glenda Walfrum, Janice Yeager . . . Standing: Betty Bunn, Carolyn Walter, head majorette; Penny Heilman.

The chair and band councils, composed of students from each grade represented in both chair and band, are actually the governing bodies of their respective organizations. Any problem, discipline or otherwise, is usually referred to these groups, and their decisions are carried out. In addition to their "governing" duties, they plan the various social functions held throughout the year. Both groups helped plan the chair and band trips which were taken this spring. The band made a two-day trip to Charlotte, Michigan, for an exchange concert, while the ninety-five-voice choir toured Chicago, South Bend, Valparaiso, and La Porte.

. . . "now don't you think this would be better?" . . . Mr. Wohn, Mr. Brooke, and Mr. Blanchard discuss production problems . . .

Skylarks . . . Sue Ross, Margie Farris, Dorothy Schroeder, Brenda Boyee, Suzy Strine, Barbara Burns, Jane Sheahan, Judy Zimmerman . . . Not in picture: Roxanne Widmer, Joyce Sisco.

Mixed ensemble . . . let's take an old-fashioned walk . . . Kneeling: Louis Peiffer, Fred Boyd, Dave Slocum, Steve McCullough, John Mitchell . . . Seated: Helen Potts, Margie Farris . . . Standing: Bill Beatty, Brenda Boyee, Barbara Burns, Paula Peters, Betty Richard, Carolyn Ingle, Bob Miller.

Chordaires . . . Bob Deitrick, Louis Peiffer, Duan Rath, Fred Boyd, Ronnie Funk, Bill Beatty, Dave Slocum, Ed Porter . . . Not in picture: Bob Miller.

ATHLETICS

. . . we seek solely the true sportsman . . . who can swallow his pride to meet disappointment . . . only then do tears look manly . . . only then can we look defeat in the eye and know that we have succeeded . . . through our handshake is given the pledge of fair-play, honesty, humility, sincerity . . . the highest ideals of sportsmanship . . .

Sportsmanship Personified . . .

THE COACHES

. . . now, we'll run it this way . . . Coaches Hampshire, Burke, and Pixler . . .

Ohio University claims the athletic director and head football coach, Rex Burke, as one of its alumni. After graduation, he became a member of the coaching squad at his Alma Mater. Before coming to DHS, he coached at Paulding, Ayersville, and Napoleon.

During the weeks of training and team play, Mr. Burke is assisted by Don Hampshire, line coach. Hampshire's directions from the bench led the baseball squad through two consecutive seasons without a league defeat.

Head basketball coach Max Gecowets has in five years produced a squad of cagers that definitely threaten all competition in this area. This year the Bulldogs ended the season with a record of 17 wins and 4 defeats. Two of these defeats were by a total of only 3 points.

Harold Palmer fills the important post of faculty manager of athletics and in this capacity coordinates much of the work of the rest of the coaching staff which includes: Charles Wahl, head track coach, who doubles as the freshman and junior high football coach during the fall; Charles Pixler, freshman basketball coach and assistant football and track coach; Russell Emans, assistant baseball coach; and Robert Rex, junior high football and reserve basketball coach.

. . . oh, for the life of a coach! . . . Coach Burke and cheerleaders . . .

. . . "the Injuns are comin!" . . . Wauseon Indians tail Bob Cameron in crucial moment of Homecoming game...

FOOTBALL . . .

DEFIANCE 19—MONTPELIER 13

Gary Mix, junior halfback, was the big gun in the Bulldog's first defense of their NWOL crown. Mix scored three touchdowns and ran roughshod over the Montpelier line for 268 yards. Larry Pelak, also a junior, kicked one extra point for Defiance.

DEFIANCE 7—VAN WERT 48

A powerful Van Wert eleven spelled defeat for the Bulldogs for the first time in sixteen consecutive games. Gary Mix scored the lone Bulldog touchdown on a 19-yard run in the third quarter. Ronnie Funk toed the extra point.

First row: Phil Haeffel (manager), Tom Lantaw, Dick McBroom, Bob Maser, Gordon Phillips, Ronnie Grimes, Larry Livingston, Kenny Whitaker, Dick Manley (manager), Fred Fitzenrider (manager) . . . Second row: Allen Sheilby, Bob Arend, John Tracy, Dick Heilman, Fred Warncke, Dave Hill, Roger Bosyden, Paul Vaight, Jerry Meyers, Dave Miller, Jim Smith, Craig Frysinger . . . Third row: Ronnie Grant, Larry Morris, Ronnie Funk, Gary Mix, Larry Pelak, Roy Hussey, Bob Cameron, John Schlosser, Bill Vandemark, Charles Kellermeyer, Keith Leonard, Bob McBroom . . . Fourth row: Norm Baldwin, Neil McGrew, Harold Beindorf, Jim Tuohy, Dick Thayer, Eugene Finn, Chet Harder, Tony Caressel, Bill Finn, Jerry Ludwig.

. . . pardon me . . .
haven't we met before? . . .

DEFIANCE 26—NAPOLEON 13

Playing a fine defensive game, Defiance rolled to its second straight League victory by downing the Napoleon Wildcats 26 to 13. A blocked punt by Dave Miller set up the Bulldogs' first touchdown while both Pelok and Mix scored twice each later in the gridiron battle. The two extra points were kicked by Pelok.

. . . "mom"!!! . . . Hussey tries to dodge Macomber foe . . .

DEFIANCE 7—BRYAN 21

Bryan's Golden Bears capitalized on a recovered fumble in the opening minutes of the game and were never behind as they defeated the Bulldogs to the tune of 21 to 7. Keith Leonard scored the Bulldogs' only touchdown on a 4-yard reverse play during the second quarter.

DEFIANCE 6—WAUSEON 13

An inspired Wauseon eleven came to Central Field and spoiled the Defiance Homecoming by defeating the Bulldogs 13 to 6. Bob Cameron, Keith Leonard, and Tony Caressel all carried the ball well for Defiance, but Caressel was the only one who was able to break through the Indians' lines for a touchdown.

DEFIANCE 0—FOSTORIA 6

Although playing one of their best games of the year, Defiance fell victims to a good Fostoria team by a 6 to 0 count. Ray Hussey and Bob Cameron sparked the Bulldogs on offense while Larry Pelok and Chet Harter played well on defense.

. . . shall we dance? . . .

DEFIANCE 7—LIBERTY CENTER 7

A 7 to 7 tie with Liberty Center finished the Bulldogs' 1954 NWOL schedule. Tony Corressel was the work horse for Defiance by carrying the pigskin on almost every other play, but little Ray Hussey came up with the big 21-yard sprint that put the Bulldogs back in the game. Pelak's first conversion try was no good, but Liberty was offside and he boated the second through the uprights.

DEFIANCE 0—TOLEDO MACOMBER 41

A smooth-running offense and a hard charging defense led Macomber to a 41-0 victory over the Bulldogs. The Craftsmen scored six touchdowns and added a safety in the waning moments while the Bulldogs were having trouble getting a first down.

DEFIANCE 26—BUCYRUS 14

Roy Hussey, Bob Cameron, Norm Baldwin, and Gary Mix all scored touchdowns as Defiance closed its 1954 football schedule with a strong 26-14 victory over Bucyrus. Hussey also passed to Norm Baldwin for the Bulldogs' first touchdown pass of the year. Pelak kicked two points after the touchdowns.

The Defiance Bulldogs finished the season with a record of three wins, five losses, and one tie.

. . . tim-ber-r-r-rr! . . . Leonard is caught from behind . . .

. . . "now listen, youse guys" . . . Coach Gecowets and varsity five . . .

BASKETBALL . . .

. . . "don't fence me in!" . . . Tom Cashman, Bulldog center . . .

DEFIANCE 62—MONTPELIER 47

The Bulldogs opened their '54-'55 hoop season with a win over Montpelier's Locomotives. The game was close at the beginning, but a 24-point burst in the third quarter put the game out of Montpelier's reach. Larry Willey, the 6' 6" junior forward, led the 'Dogs with 25 points.

DEFIANCE 56—VAN WERT 49

Trailing by as much as eleven points midway in the first half, the Bulldogs rallied to dump Van Wert's Cougars 56-49. Willey hooped 26 markers for DHS as the 'Dogs won their second game of the year.

. . . "ain't it amazing what that guy can do?" . . . Larry Willey scores again . . .

DEFIANCE 66—WAUSEON 41

With Willey and Cashman leading the way with 20 and 19 points, respectively, Defiance rolled to its second League win, this time over Wauseon. A zone defense set up by Wauseon stymied the 'Dogs in the first half as they led by only 8 points, but again they cut loose in the second half to win by 25 points.

DEFIANCE 57—BRYAN 60

A red hot Bryan team dumped the Bulldogs for the first time in four games as the Bears won 60-57 in a real thriller. Larry Willey again paced Defiance with twenty points, but Bryan matched the Bulldogs, basket for basket, and won the game with free-throws in the last seconds.

DEFIANCE 46—FINDLAY 57

A bad second quarter spelled defeat for the Bulldogs as Findlay's Trojans spilled them for the second loss. The 'Dogs led at the end of the first quarter, but fell behind by eleven points in the second quarter. Fouster led Defiance with 13 markers, followed by Hudson who had 12.

DEFIANCE 74—NAPOLEON 55

A red-hot first quarter, in which DHS built up a 24-point margin, spelled victory for the 'Dogs in their NWOL game with Napoleon. Defiance hit nearly seventy per cent of their field goal attempts in that first period and then hung on to their lead. Willey paced the Bulldogs with 24 points.

DEFIANCE 75—LIBERTY CENTER 57

After a slow start in the first quarter, the DHS squad finally got up enough steam to pull away from Liberty's Tigers to win their fourth league game. As usual, Larry Willey led the 'Dogs to victory with 25 points on 11 field goals and 3 free-throws. Cameron followed with 12 markers.

DEFIANCE 61—MONTPELIER 62

Trailing by as much as ten points midway in the first half, DHS retaliated in the second half to tie the score, but they couldn't hold their lead and Montpelier eeked out a 62 to 61 decision. Willey hooped 20 points, Fouster and Coshman hit 14 each in an exciting game that wasn't decided until the last 45 seconds.

DEFIANCE 77—WAUSEON 30

DHS got back on the winning trail by smashing a weak Wauseon ball club. The 'Dogs soared to a 24 to 2 first quarter lead, and kept on scoring until the final buzzer to win their fifth league game in seven starts.

DEFIANCE 72—TOLEDO SCOTT 64

Scott's fast-break offense gave DHS a tough time in the first half, but the 'Dogs come back strongly to win by eight points. Willey poured 28 points through the hoops to lead the Bulldogs once again. Powell, Cameron, and Harris each gave Willey double-figure support.

Front row: Gary Mix, Steve Hudson, Jack Fouster, Larry Pelok . . . Second row: Fred Knoop (manager), Jerry Harris, Chet Harter, Tom Coshman, Larry Willey, Jon Bergeon (manager) . . . Back row: Mr. Robert Rex (assistant coach), Ronnie Powell, Norm Baldwin, Bob Cameron, Coach Max Gecowets.

DEFIANCE 83—BRYAN 54

With six Bulldogs scoring over ten points each, DHS avenged an earlier defeat at the hands of Bryan's Bears by 29 points. Willey led the scoring parade with 17 points. Cameron hit 15; Fauster and Harris, 13 each; and Cashman, 12.

DEFIANCE 77—NAPOLEON 74

Using a full-court press defense, the Wildcats almost upset DHS on the Bulldogs' court. Defense suffered a big let-down after trouncing Bryan the previous week-end and we were lucky to gain the victory. Willey again paced the 'Dogs, this time to tie the League scoring record of 201 points.

DEFIANCE 86—LIBERTY CENTER 64

With Willey's breaking the NWOL individual scoring record by 31 points, the 'Dogs ripped Liberty for their eighth victory in ten league games. They also broke the one-season scoring record of 682 by amassing 718 in ten games for an average of 71.8 points per game. Willey also broke John Snyder's one-season field goal record by totaling 91 fielders to Snyder's 81.

DEFIANCE 81—MAUMEE 52

Rolling over Maumee, the 'Dogs won their thirteenth game in sixteen starts. Willey hooped 28 and Fauster, 19, for the home team. Cameron and Cashman also had double figure efforts, each scoring 10.

DEFIANCE 72—CELINA 38

The Bulldogs closed their regular season cage schedule with an easy victory over Celina. A good defense combined with a red-hot offense paved the way for the 'Dogs.

. . . 5' 7" sharpshooter . . . Jack Fauster . . .

. . . "will he make it?" . . . Ronnie Powell . . .

DEFIANCE 70—WAUSEON 41

The rampaging Bulldogs began the defense of the 1954 sectional tournament championship by defeating Wauseon's Indians for the third time this year. Willey's 32 points gave him game honors.

DEFIANCE 67—VAN WERT 45

Led by Larry Willey's 17 points and Powell's 14, DHS advanced to the finals by bumping the Cougars from the tourney. Willey collected four field goals and nine free throws, and Powell fired seven fielders.

DEFIANCE 62—BRYAN 35

DHS maintained its supremacy in the NWOL Sectional by thumping Bryan for their tenth straight victory. The 'Dogs' fine defense, which held the Bears to eleven field goals, was instrumental in the victory.

DEFIANCE 42—SANDUSKY 55

After ten consecutive wins, Defiance fell victim to a rugged Sandusky quintet in the District Tourney. A bad third quarter spelled the end of the season for the Bulldogs. Fauster led the scoring with twelve points. Willey's 10 markers gave him a total of 468 for the season.

RESERVES . . .

Front row: John Galliers, Tom Hale, Gary Mix, John Tracey . . . Middle row: Jan Bergeon (manager), Tom Gottwald, Marvin Hohenberger, Phil Hoeffel, John Devore, George Doft, Fred Knoop (monager) . . . Last row: Assistant coach Robert Rex, Chet Harter, Dan Ducatt, Bill Hultz, head coach Max Gecowets.

FRESHMEN . . .

Champs of NWOL tournoment at Liberty Center . . . Front row: Wally Proch, Paul Hornish, Don Snyder, Delane Smith, Gary Ordway, Ed Goedde . . . Standing: Mr. Charles Pixler (cooch), Dennis Clemens, Gene Myers, Roger Hahn, Larry Livingston, Barry Rupp.

JUNIOR HIGH . . .

Front row: John Miller, Lorry McMillen, Dave Kellermyer, Jim Stone, Bill Tubbs, Larry Grube . . . Middle row: Bill Shipman, Lorry Anderson, Tom Myers, Larry Connor, Gary Sheuerman . . . Last row: Cooch Lester Riggle, Roger Memmer, Herb Bevelhymer, Lowell Frederick, John Colwell, Sims Charles (manager).

BASEBALL . . .

. . . "home, sweet home!" . . . Lehman slides home to Willey's relief . . .

The baseball squad played a very successful season under the coaching of Mr. Hampshire, compiling a record of eighteen wins against only four losses. They brought the league championship to DHS on the wings of on eight to nothing record in league competition. The 1954 squad also reached the finals of the sectional tourney held at Defiance by defeating Bryan and then was defeated by a score of seven to four by Wauseon in the finals. Ten seniors bolstered the Bulldog baseball time. Letter winners were Jim Lehman, Jim Kopp, Ronnie Hard, Ken Harris, Poul Richard, John Clemens, Wayne Ort, Bill Weisgerber, Loran Hussey, Milford Hunt, Larry Pelak, Norm Baldwin, Ronnie Powell, Fred Warncke, and Ray Hussey.

Front row: Ronnie Funk, Gene Cordray, Larry Pelak, Ronnie Powell, Ray Hussey . . . Second row: Jim Lehman, Milford Hunt, John Clemens, Bill Weisgerber, Ronnie Hord, Larry Willey, Jim Kopp . . . Third row: Coach Don Hampshire, Ted Beindorf (manager), Wayne Ort, Ora Richards, John Galliers, Fred Warncke, Ken Harris, Norm Baldwin, Wayne Willitzer (manager) . . . Back row: Dick Bittinger, Roger Baysden, Gary Williams, Dick Heilman, Charles Shock, Bill Nagley, Jim Weaver, Jerry Harris, Jim Myers, Jan Bergeon.

. . . "Oh, no, you don't!" . . . Ernie Funk stretches for the base . . .

. . . "Almost there!" . . . Jim Kopp . . .

. . . "Casey at the Bat" . . . Ronnie Powell . . .

WON 18, LOST 4

DHS	2	Archbald	1
DHS	5	Paulding	3
DHS	9	Deshler	0
DHS	2	Ayersville	0
DHS	10	Mantpelier	1
DHS	9	Bryan	2
DHS	7	Wauseon	4
DHS	20	Jewell	3
DHS	6	Paulding	1
DHS	5	Bryan	0
DHS	4	Mantpelier	1
DHS	4	Wausean	7
DHS	4	Archbold	5
DHS	5	Lima Central	4
DHS	5	Oakwood	0
DHS	11	Bryan	5
DHS	1	Deshler	9
DHS	18	Mantpelier	2
DHS	9	Van Wert	11
DHS	7	Wausean	3
DHS	17	Napolean	0
DHS	19	Napaleon	4

. . . "for he's a jolly good fellow" . . . squad gleefully celebrates League victory . . .

. . . "there's a long, long trail" . . . Steve Hudson stretches for the tape . . .

TRACK . . .

The 1954 Defiance thinclads retained their track crown by taking five first places in the NWOL League Track Meet. Gary Rohrbaugh got firsts in the 120-yard high hurdles and 180-yard low hurdles; Gary Mix took first in the 100-yard dash; Garden Draper placed first in the Shot Put; and the 880-yard relay team, consisting of Jerry Meyers, Bruce Gossman, Bill Hultz, and Gary Mix, came in first. The squad also won three out of five regular season meets.

At the Bowling Green District Track Meet, the 440-yard relay team, made up of Jerry Meyers, Larry Morris, Bruce Gassman, and Bill Hultz, finished second. The same 880-yard relay team that won first place at the League Meet placed third.

WON 3, LOST 2

Defiance	28	Limo Central	90
Defiance	81	Liberty Center	37
Defiance	97½	Mantpelier	20½
Defiance	59	Bryan	57
Defiance	58	Napoleon	59

Front row: Jerry Ingle, Bob McBroom, Lee Hoeffel, Charles Lotchaw, Larry Marris . . . Second row: Mr. Zimmerman (coach), Andy Clemens, Jerry Meyers, Gary Rohrbaugh, Gordon Draper, Pete Marihugh, Fred Myers, Gary Mix, Mr. Wahl (coach) . . . Third row: Alan Kent (manager), Bob Miller, Bill Vandemark, Paul Voigt, Chet Harter, Bill Hultz, Bob Thieraff, Bruce Gossman, and David Hill (manager).

. . . just one more chance??? . . .

Left to right: Craig Frisinger, John Tracy, Mr. Max Gecowets (coach), Dave Slocum, Jim Hoeffel, Bob Cameron, Jack Fauster, and Jack Kahout.

GOLF . . .

WON 5, LOST 1

Defiance 10	Napoleon	14
Defiance 24	Bryan	0
Defiance 17	Montpelier	7
Defiance 14	Napolean	10
Defiance 19	Montpelier	5
Defiance 23	Bryan	1

The Bulldog golf squad, after losing their first dual match, finished the season with five straight victories to bring Defiance High School another spring sports championship. After the regular schedule, they climaxed their fine season by winning the league meet held at Napoleon with a record 515 score for a six-man team. The golfers also participated in the Montpelier Invitational and the Toledo District and finished fifth and eleventh, respectively. Mr. Gecowets coached the squad through the season. The "golfer of the year" was Bob Cameron with an 81 point average.

erest of the st
ns, the Pep Cl
y good team
and with th

. . . "you'd better try a nine on that one" . . . Jack Fauster and Jack Kohout . . .

FRESHMEN . . .

The 1954 freshman football squad, under the direction of Mr. Charles Wahl and Mr. Robert Rex, compiled a seasonal record of two losses and one tie. The Bullpups lost to Napoleon 12 to 6, and to Bryon, 13 to 0. Their only tie was with Napoleon, 7 to 7.

Harry Heilman and Gary Ordway were two of the outstanding players who gained valuoble experience which will help them hold their own in varsity competition in future years.

Frant raw: Denny Clemens, Jack Schultz, Dan Snyder, Barry Rupp, Gary Ordway, Ted Beindarf (manager) . . . Secand raw: Delane Smith, Jerry Batt, Harry Heilman, Jim Wenzinger, Ed Stephens, Ed Gaedde . . . Third raw: Richard Lang, John Tuahy, Bab Baden, Jack Demyan, Paul Harnish, Rannie Gare, Bill Merchant . . . Last raw: Mr. Rabert Rex (caach), Ed Osborn, Dick Hill, Gene Myers, Gene Emerling, Tam Kissner, Mr. Charles Wahl (caach).

Frant raw: Bill Shipman, David Gregary, Jack Shack, Ken Fredericks, Lawell Frederick, David Deitrick . . . Secand raw: Bab Hart, Reed Dungan, Larry Rath, Denny Fredericks, Charles Chase, Bab Maare, Jim Shack, Sims Charles . . . Third raw: Jim Stane, David Kellermeyer, Mike Tichy, Larry McMillan, Rager Memmer, Steve Spurgean, Olin Shang, Dean Demland . . . Faurth raw: Mr. Rabert Rex (caach), Fred Halley, Larry Andersan, Larry Canner, Tam Myers, Jim Watsan, Jerry Finn, Mr. Charles Wahl (caach) . . . Fifth raw: Bab Sheirer, Phillip Mases, Keith Shaffer, Bab Barnes, Herb Gettys, Herb Bevelhymer, Lynn Rigg, David Timmans, John Calwell.

JUNIOR HIGH . . .

Led by Tom Myers, John Cowell, Larry Anderson, and Richard Hill, the junior high football squad defeated Liberty Center 18 to 7 in their only game this year. Although they suffered from a lack of games due to bad weather, the squad worked hard in practices and learned the basic fundamentals of the game. Mr. Wahl and Mr. Rex were the mentors of this squad.

Mary Straka, Rachel Williams, Bea Snyder, Pat Lacke, Jane Tuohy.

CHEERLEADERS . . .

Since schools are often judged by their conduct, Defiance High School has been proud of the good sportsmanship upheld by the efforts of our cheerleaders.

Constant cheers of "we're with you team" heard throughout the year were led by our ever faithful girls in the white and blue. They have welcomed our opponents and have given our team the unfailing support which they deserved.

Because of the interest of the student body in backing up their teams, the Pep Club was formed once again. As every good team must have a mascot, so must DHS, and with this idea in mind, "Billy Bulldog" was introduced.

Much credit should be given to these girls, who, together with the student body and "Billy Bulldog," have made it possible for Defiance High School to attain a top rating in sportsmanship.

Standing: Pat Karnes, Diana Dirr, Linda Oelke . . .
Front: Sue Ensign, Penny Tubbs, Jean Wellman.

"I beg your pardon . . ."

"reaching for the moon . . ."

INTRAMURAL SPORTS . . .

All that energy for just one li'l ole basketball???

The intramural activities under Mr. Hale's direction played a big part in the athletic program at DHS. On the inter-class football schedule, Purdue, captained by Jan Bergeon, won the championship by a 62 to 9 victory over Ohio. Other members on the winning squad were Jerry Harris, George Daft, Bob Lantow, Don Lethers, Larry Colwell, Guy Baldwin, Ray Snyder, Dave Wagner, Ron Powell, and Bob Deitrick. The intramural basketball season ended in a "down to the wire" race between Ohio and Indiana. Ohio captured the championship laurels by a six to one record. Indiana, with a five to two season, finished second, while Illinois, carrying three wins and four losses, ended the season in the number three position. Bob Deitrick led the winning team. Boys on the squad were Ron Funk, Dave Slocum, Steve McCullough, Dan Lethers, Jim Miller, Bob Spangler, Bob Arend, Karl Smith, Dan Simmons, and Bob Grimes. 1955 saw the beginning of competitive bowling in the intramural league. The seventh and eighth grade championship was won by Gary Yeager while Dave Schlegel won the upper classman award. Junior Lipp was named the most improved bowler of the year.

G. A. A.

Front row: Brenda Boyee, Connie Galliers, Barbara Schmunk, Sally Patterson . . . Second row: Gertie Sauber, Kay Johnson, Mrs. Squire, Betty Leonard, Sharon McGinnis . . . Last row: Suzy Strine, Pat Bauer, Judy Zimmerman, Carolyn Dirr, Carinne Seither.

Kingsbury Park was the scene of the annual initiation of the G.A.A., fostering good sportsmanship, leadership, fun, and clean living. At this initiation Judy Zimmerman was announced as the Junior Council Member.

The G.A.A., composed of girls in the Freshman, Sophomore, Junior, and Senior grades, sponsored a bake sale at the Toledo Edison Company this year to help pay for the awards presented at the Annual Awards Banquet held in May.

Under the advisorship of Mrs. Patricia Squire and the leadership of Betty Leonard, President; Connie Galliers, Vice-President; Kay Johnson, Secretary; and Brenda Boyee, Treasurer, these Council Members led the girls in the following sports: volleyball, Sally Patterson; field hockey, Gertie Sauber; basketball, Sharon McGinnins; bowling, Carolyn Dirr and Pat Bauer; baseball, Suzy Strine; tennis, Barbara Schmunk; and archery, Corinne Seither.

Ballet or basketball???

Now for that strike!

QUEENS

. . . beauty is not skin deep . . . it is the whole of personality . . . a mirror reflecting the soul of a gracious young woman . . . harmony in diversity . . . indeed, supreme excellence itself in utter simplicity . . .

Everybody's Talking About...
Revlon's 'LOVE-PAT'

"now I know how a sardine feels!" . . .
pre-game snake dance

. . . "thru the arches" . . .

. . . "three daring daughters" . . .

ALUMNI WEEKEND . . .

. . . a crisp fall night . . . confidence mingled with a slight tinge of uncertainty . . . the stadium, filled with a crowd of warmly-dressed people . . . some of the alumni returning to cheer the home town team through the thick of the game . . . the snappy band fanfare . . . through the arches . . . the queen and her attendants escorted to the throne . . . and crowned to reign over the festivities . . . that awkward, embarrassing moment for the captain . . . the pep talk and boisterous cheers . . . "now get in there and fight" . . . high spirits and excitement shoved defeat from our minds . . . eager anticipation for the dance which was yet to come . . . soft lights and dreamy music . . . gay dresses and traditional Homecoming flowers . . . the dance was ended, but the memory lingers on . . .

. . . a crown for the queen . . .

HOMECOMING QUEEN

Darlene Karnes

. . . setting precedents . . . first DHS track queen to be crowned . . . (Bonnie, Pete Marihugh, Bobbie Jo Meininger).

"sunshine of your smile" . . . League victors . . . (Pete and Bonnie again).

TRACK QUEEN

Bonita Hewitt

Sandy Rasselet . . . Pete Marihugh

Rachel Williams . . . Larry Willey

Sally Pattersan . . . Dave Slacum

Marilyn Culler . . . Charles Latchaw

Pat Memmer

MAY QUEEN

. . . "mirror, mirror, on the wall" . . .

MAGIC MOMENTS . . .

. . . the great day arrived . . . daydreams and butterflies in stomachs . . . that night . . . out of the jeans and flapping shirt . . . into your new dress . . . the very special one with the white lace and swirling skirt . . . the handsome escort at the door . . . and the flowers he brought . . . your favorite ones . . . how did he guess? . . . it's almost like being Cinderella . . . the Coronation and the traditional May Day ceremony . . . the dance under a canopy of crepe paper . . . mmmn perfect . . . the last dance . . . then it was all over . . . everyone departed . . . leaving behind empty cake bottles, a tossed-aside crown, and a jumbled mass of crepe paper and scattered confetti . . . another May Day . . . memories of a perfect night . . .

. . . big moment . . .

. . . whatcha lookin' for, Pete???

Queen . . . Pat Memmer
King . . . Jim Lehman

ROYAL HEIRS

TOWN TRADE

. . . we salute them . . . the people who believe in us . . . in our efforts to become good citizens of tomorrow . . . who take the time to realize our difficulties and give us the extra "push" we sometimes need . . . the people who make themselves responsible for cementing the ties between the public schools and an ever-growing community . . . we give our deepest admiration and respect . . .

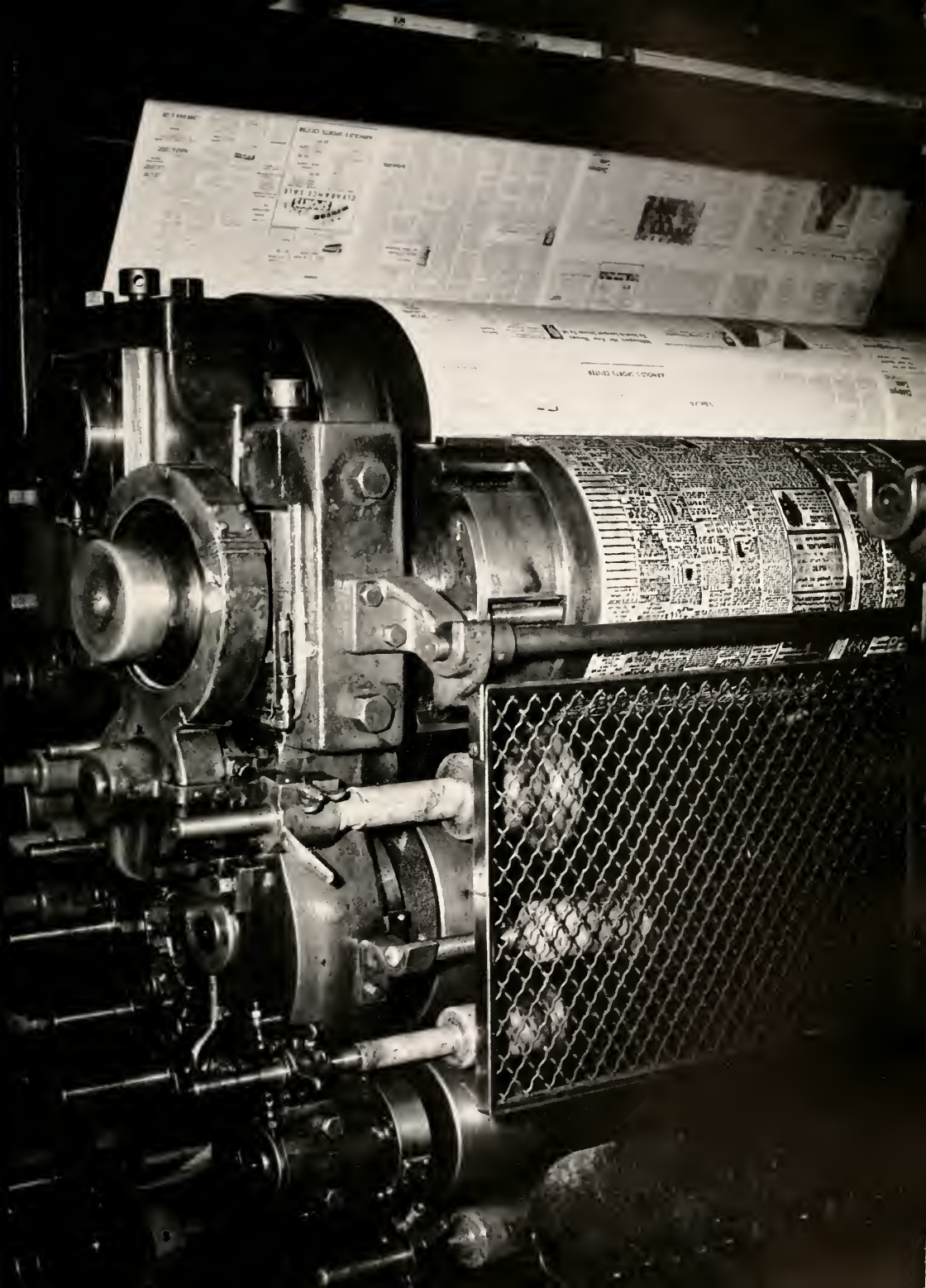

THE 1955 PANORAMA

This book was printed by..DEFIANCE PRINTING AND ENGRAVING CO
Engravings by.....JAHN AND OLLIER
Typesetting by.....TYPOGRAPHIC SERVICE CO., Fort Wayne, Ind.
Covers by.....S. K. SMITH & COMPANY
Senior Portraits and all Activity Pictures by.....PAUL MARCH
Underclassmen Pictures by.....LOCKRIDGE STUDIOS, Rochester, Ind.

Friends of the PANORAMA . . .

DR. COIT BLACK
C. A. BAKEL
DR. GEORGE L. BOOMER
DAN BATT
GUY BRANT
DR. ROBERT S. BURKE
DR. JAMES CAMERON
DR. JOHN CAMERON
ERWIN CLEMENS
DR. RICHARD CUNNINGHAM
DR. JOHN FAUSTER, SR.
DR. JOHN FAUSTER, JR.
PAUL HOHENBERGER
REEDER HUTCHINSON
JOHN E. KISSNER
DR. CHARLES KROUSE
DR. W. KROUSE
ROBERT McBROOM
DR. W. L. McCARTNEY
DR. J. A. MEFFLEY
J. HOWARD MACK
DR. P. B. NEWCOMB
LEONARD PATTEN
RAY PHILLIPS
JOHN T. ROHRS
ALNER D. RYAN
C. A. SIXEAS
DR. D. J. SLOSSER
ROGER SMALL
BUD WALDMAN
KARL H. WEANER, JR.
DR. H. J. WENZINGER
DR. E. P. WILLEY
JOHN W. WINN
EDWARD J. ZELLER
JOHN E. ZIMMERMAN

It is given to only a few to use their life span to benefit all generations to come after them . . . Such was the gift of Thomas Alva Edison, pioneer in applying electricity to better the lot of mankind.

We are proud to bear his name

• Only a holder of the original Edison license may use the name "Edison" as part of its corporate title. It is the mark of a pioneer. Toledo Edison, a business-managed, tax-paying electric company, is proud to be so honored . . . and we renew our pledge to serve our customers to the very best of our ability.

THE TOLEDO Edison Company

A PROGRESSIVE POWER COMPANY
SERVING ONE OF AMERICA'S MOST
PRODUCTIVE AREAS

MacDONALD MOWER

SALES & SERVICE

1900 E. Second **Defiance, Ohio**

Phone 6-2371

GOOD LUCK '55

SPANGLER'S

414 Hopkins Street

"C" STEPHENS

AT

STEPHEN'S HOME APPLIANCE

THE STORE IN DEFIANCE
WITH THE LEADING APPLIANCE

311 EAST SECOND DEFIANCE, OHIO

SEPTEMBER

8 **Readin' 'n Ritin' 'n 'Rithmetic!! New chemists invade labs! DHS opens its doors for another school year to over 1000 students.**

10 "Who'll grab the league championship this year??" is the big question in the air as the N.W.O.L. teams show their stuff in a preview of the oncoming football season, the Round Robin, held at Liberty Center.

17 The Bulldogs tear a big bite from the Montpelier Locos' slate, 19-13.

23 **Anyone for a Hula??? The first assembly of the year features "The Galvanos" and their presentation of Hawaiian music.**

24 Six more cheerleaders chosen to help pep up the school spirit! Junior Hi cheerleader elections.

24 Defeat was our meat!! The Van Wert Cougars pounced on the Bulldogs 48-6.

27 Young politicians in the making!! Class elections are held for grades 7, 8, and 9.

28 Peaches!! Cheese! Now smile for the Birdie! Individual pictures are taken for the **Panorama.**

30 **Cats 'n Dogs!! Snake dance predicts the big banfire at the pep rally where the Napalean 'Cats dummy is burned to a crisp!**

OCTOBER

4 "Man the bucket brigade!!" Fire Prevention Week.

7 Fingernails all over the place!! This is the day of the Ohio History Test for Junior and Senior students.

7 **Mary Ellen Marcellus receives the award for writing the best essay on "Fire Prevention."**

11 B.I.E. Day (Business, Industry, and Education) for the teachers. B.I.E. Day (Boy It's Elegant) for the students. One whole day to loaf!

12 By Christopher! It's Columbus Day!

15 The Wauseon Indians ruined the Bulldogs' Homecoming by scalping them 13-6. Darlene Karnes reigned over the festivities.

16 "Won't ya come along with me??" to the Homecoming Dance held Saturday night in the Community Room?

18 **Crazy Mixed-Up Kid!! Dan Weage presents his imitation of Toby Talliver in his program, "Revue Americana."**

19 But Dad!!!! . . . Grade cards distributed today.

21 Who broke the camera??? Individual pictures retaken.

25 The Sophomores "cut the rug" at their party with dancing and games providing entertainment.

THE CHARLES COMPANY

DEFIANCE, OHIO

NOFFSINGER & WINNERS
PLUMBING AND HEATING

314 Osceola Ave. Defiance, O.
Phone 2-2366

DEFIANCE LUMBER CO.

PHONE NO. 6-1055

M-M-M-M
This is it!

OLD FASHIONED FLAVOR *plus* NEW CREAMY SMOOTHNESS

Swift's Ice Cream

Enjoy it Today!

VIVIAN KEENAN

DRESSES, MILLINERY

AND

ACCESSORIES

"SAY IT WITH FLOWERS"

from

KIRCHER'S FLOWERS, INC.

1119 Jefferson

Flower Phone 2-2371

SEIBERT

ADVERTISING SERVICE

FRAN SEIBERT

A LITTLE EXTRA GLASS

MEANS A LITTLE EXTRA CHARM

BOB LEEVER

GLASS SALES

LINHARDT'S JEWELERS

WATCHES, DIAMONDS, SILVER

Defiance, Ohio

DEFIANCE FRIENDLY SERVICE

MOBILOIL PRODUCTS
BATTERIES
ACCESSORIES

CONGRATULATIONS

GRADUATES

EDGAR FURNITURE COMPANY

BLUE CROWN

Zelco

THE ZELLER CORPORATION
DEFIANCE, OHIO

NOVEMBER

1 "Lunch room inhabitants" line up for noon day meal. Cafeteria opens today.

11 **School doors close after the Armistice Day Assembly for a half day of vacation.**

12 Bucyrus Redmen discover that the Bulldogs' bite is worse than their bark as they trounce the Redmen 26-14.

15 **"Oh No!! Do I look that bad??" Individual pictures returned.**

24 "Dreaming of turkey and trimmings!!" Thanksgiving vacation begins at the close of the Thanksgiving assembly presented by the Boosters.

28 **It's the "New Look" for the banner with the purchase of a new mimeograph machine!!**

30 Oh! dear! what can the matter be??? Grade cards distributed.

DECEMBER

1 **Right down Santa Claus lane! Santa visits the Booster girls' Christmas party. Entertainment featured the "Chordaires."**

3 "Sneek prevues" of the Junior Play given.

6 What's the age again, gals?? Junior Class Play, "Act Your Age,"
7 proves to be a big success.

6 E X Z Y V! No, it's not Latin!! Eyes checked today.

17 Bob Wood, cartoonist, entertains the student body with his chalk drawings.

19 "MMN—GOOD!! PANORAMA CHRISTMAS PARTY HELD in COMMUNITY ROOM.

21 "Hear dem bells!" New telephone system installed at DHS.

21 KINGS DON ATTIRE FOR ANNUAL CHRISTMAS CONCERT GIVEN BY THE CHOIR.

21 Home for the holidays! School is dismissed after the Chair Christmas assembly for two-weeks' vacation.

23 "Deck the hall with boughs of (mistletoe)! Hi-Y Holiday Hop.

DUERK BROS. INC.
West on 24
Phone 4-2636

BUILDING CONTRACTORS
BUILDERS SUPPLIES

CONGRATULATIONS
CLASS OF "55"

BARINGER MARKET

BALDWIN PIANOS and ORGANS

GALE E. HALE

712 E. Hopkins Defiance, Ohio
Since 1908

EDITH BELDEN'S

REAL ESTATE

Corner First and Clinton
Phone 6-2276

MEYERS AUTOMATIC HEATING SERVICE

423 NICHOLAS STREET DEFIANCE, OHIO
PHONE 3-2651

CONGRATULATIONS
SENIORS

MANSFIELD AND MAST
FUNERAL HOME

DAIRY QUEEN

ON U. S. 24 at West City Limits

CARL'S MARKET

916 East Second Street

GROCERIES AND MEATS

BEHNKE

OFFICE EQUIPMENT

513 Fifth St. Defiance, Ohio

Phone 2-1341

ECKERT PACKING COMPANY

Producers of Famous

"DINNER BELL MEATS"

C. E. BOHN

PRODUCE

Defiance, Ohio

SPRIGG'S SHOE STORE

NATIONALLY KNOWN FOOTWEAR

HOFFMAN FURNITURE COMPANY

RUESS & SNYDER, INC.

YOUR GIFT CENTER

321 Clinton St.

SLOUGH

DAIRY BAR

1249 E. Second Phone 4-2446

CONGRATULATIONS

GRADUATES

LIMA LOAN CO.

KIMBLE

DENTAL CLINIC

862-864 S. Summit St.

DEFIANCE, OHIO

CONGRATULATIONS CLASS OF 1955

from

RALPH E. STAUFFER AGENCY

INSURANCE AND BONDS

610 Fifth Street Defiance, Ohio

BEST WISHES

FROM

BILDERBACK'S GROCERY

MERCURY CLEANERS

PICK UP AND DELIVERY SERVICE

DEFIANCE, OHIO

JANUARY

3 "Return to paradise"!! Vacation's over and it's back to school for another semester.

10 **A glance at the model's dressing room! Home Economics department holds style show.**

12 "You don't even have to know how to boil water!!" Senior girls take Betty Crocker Homemaking Test.

13 Another test!! Two selected senior girls take the D.A.R. Citizenship Test.

17 "Man the coffee-maker and start burning the midnite oil! Exams!"

21 The half-way mark! Think you'll get through the last half?? First semester ends.

25 "It's getting to be a habit with me!!" Grade cards distributed.

27 **Ohhhhh!! You'd better go on a diet!! Band sponsors penny-an-inch-dance.**

28 "My knees feel like putty!" Senior Scholarship Test "administered" to seniors.

FEBRUARY

3 **Sports heroes hear Woody Hayes, OSU football coach, at athletic banquet sponsored by the Defiance Athletic Boosters.**

7 Little Broadway, for sure! Choir presents superb Variety Show.

8 **I pick the darnedest times to be broke!!!**

12 King and Queen of Hearts are crowned at the Valentine Dance.

14 "Wish I'd just happen to get laryngitis" Six seniors speak before Rotary.

14 Charles King, baritone, has everybody singing as well as giving a few solos himself.

22 **Just think!! We get out ALL afternoon to see "Julius Caesar"!!**

T. V. KOHOUT INSURANCE AGENCY

INSURANCE FOR EVERY NEED

DEFIANCE HOME SAVINGS AND LOAN BUILDING

RETTIG MUSIC STORE

YOUR MUSICAL HEADQUARTERS FOR
NORTHWESTERN OHIO

514 Clinton Defiance, Ohio

Phone 6-1216

ALL STAR PRODUCTS INC.

Extends Congratulations

to the

Graduating Class of 1955

GOOD LUCK, SENIORS!

VILLA SHOES INC.

DEFIANCE RECREATION

BOWLING ALLEYS

Al Warren—Proprietor

KARL'S DRIVE-IN

Fort Wayne Road

DEFIANCE, OHIO

ZIMMERMAN'S JEWELRY

WATCHES • DIAMONDS

422 Clinton St.

Defiance, Ohio

THE BUDGET SHOP

506 Clinton Street

DEFIANCE, OHIO

LADIES READY-TO-WEAR

AUGUST VAN BRACKEL

CHOOSE YOUR GOALS . . .
they are yours to attain

Graduation is a lot like the launching of a ship. Both mark the end of a period of preparation.

Behind the launching are years of planning and building—of fitting out with the gear needed for fair and foul weather.

Behind graduation are years of acquiring information—of practice in exercising judgment and in setting values. All are intended to equip you to make the right decisions in the years to come.

Behind, too, are the good times you've had, the companionship of many friends — and the wise counsel of those who have been your teachers.

As you chart your course toward a new goal —whether it be the pursuit of a higher education or success in earning your own way— be thankful for the American tradition of individual freedom.

Because of it, you are free to choose your goal. You are free to achieve it by your own hands and brain, by your energy and industry, by your determination and self-reliance. Good luck and Godspeed!

CENTRAL FOUNDRY DIVISION

General Motors Corporation

DEFIANCE, OHIO

J. C. PENNEY CO.

110 Clinton Street

DEFIANCE, OHIO

ZIRKLE EAST SIDE

SOHIO SERVICE

427 East 2nd Street

DEFIANCE, OHIO

Phone 5-2911

Success to the Class of 1955

HOYT HARDWARE

MARCH

1 **Hote Casella presents an assembly featuring soprano singing.**

5 No fair sneaking in the tuning forks! Band and Choir soloists and ensembles represent D.H.S. at the district contest held at Bowling Green State University.

5 **"Gee, it's a beauty!" Bulldogs put Bryan Bears back into hibernation for another year.**

8 "Tell me why" (I constantly miss the honor roll)! Grade cards distributed.

11 Lloyd Thaxton and Barbara Kroll present a special assembly for D.H.S. students.

18 "Golly, I didn't know they had it in them!!" Student Council sponsors local talent assembly.

22 More tests and more shattered nerves! National Honor Society Test for selected Seniors.

24 "Seventeenth Summer" and what a summer!! The seniors present
25 hit production, Maureen Daly's "Seventeenth Summer."

30 Aspirin, butterflies, dish-rag knees, fingernails, and scared stu-
31 dents spell T-E-S-T-S. More of 'em. Preliminary District-State Scholarship Tests.

APRIL

1 "Oh how we could harmonize!" Both the band and choir participate in the annual County Music Festival.

2 Soloists and ensembles enter the state contest at Bowling Green.

5 Choir presents the Seven Last Words for their Easter Concert.

6 Love that Easter Bunny! School is dismissed for Easter vacation after an assembly presented by the Hi-Y.

15 Five down, one to go!!! End of fifth six weeks.

15 **Knocking knees means only one thing!: Cheerleader finals.**

18 Pity the p-o-o-r Sophomores! Remedial tests in Math and English are taken.

21 **"Off we go!!" The choir leaves for a concert tour thru Indiana and Illinois.**

ROY'S SERVICE GARAGE

GOOD LUCK SENIORS

517 Front Street Defiance, Ohio

Phone 3-2801

CONGRATULATIONS AND BEST WISHES

TO THE CLASS OF 1955

THE DEFIANCE HOME SAVING AND LOAN ASSOCIATION

Established 1888

DEFIANCE CRESCENT NEWS

NORTHWESTERN OHIO'S COMPLETE HOME NEWSPAPER

FOLLOW YOUR SCHOOL
ACTIVITIES IN THE
CRESCENT NEWS

HOBBY HOUSE

417 Fourth Street

Everything for the Artist

DELUXE CLEANERS

DEFIANCE, OHIO

ROUT COAL

TRANSIT MIXED
CONCRETE

Phone 2-2511

WOHN'S

INSURANCE AGENCY
Established 1894

122 N. Clinton St. Phone 3-1506

GOOD LUCK, SENIORS

SCHULTZ PLUMBING AND HEATING CO.

Defiance, Ohio

FOR YOUR

DIAMONDS—WATCHES—SILVER

STAMBAUGH JEWELRY

"The Store that Friendship Built"

OPPOSITE STRAND THEATER

Defiance, Ohio

BEST WISHES
from

WESTERN AUTO

Defiance, Ohio

FOR THAT FRESHER FLAVOR

FIRST FEDERAL SAVINGS AND LOAN
ASSOCIATION OF DEFIANCE

DEFIANCE AUTOMOBILE DEALERS ASSOCIATION

George Briggs Motor Sales, Inc.
Schatz Motor Sales
City Sales and Service
Bolley Motor Sales, Inc.
Derrow Motor Sales
Symonds Chevrolet Sales
L & J Motor Sales

MAY

1 **Some of the DHS grads return to teach!! Practice teachers take over classes.**

5 "Love that music." Again Mr. Brooke presents the Choir in a creditable Spring Concert.

7 "Oh my aching brain." N.H.S. sends scholarship team to Bowling Green State University for finals.

11 D.H.S. "thin clads" compete for the last time in N.W.O.L. track
12 meet. Let's go, go, go!!

20 Hope my "superior abilities" are recognized!! Recognition Day assembly.

Guys and gals swing and sway as the May Dance gets under way.

25 Life for the Seniors has been a series of tests. This is the last—exams!!

Losers in the Junior-Senior Competitive Sports Contest entertain winners at Stag picnic.

27 "So much talent" displayed by Seniors in Senior Day Assembly. Juniors and Seniors enjoy annual Prom.

29 **Seniors listen to words of advice from Rev. Roth at baccalaureate.** "Watchout, New York!! Here we come!!" Seniors leave for Washington-New York trip.

June 3 Seniors bid good-bye to the "halls of ivy."

FERRAL-MARTIN
ELECTRIC COMPANY

E & E MARATHON
MARATHON GAS & OIL

Complete Line of Tires and Tubes
Stone and Sand Hauled

PHONE 6-1426

MAKE YOUR NEXT PORTRAIT

A PORTRAIT BY PAUL

from

THE PAUL MARCH STUDIOS
651 Clinton St.

"Home of Prize Winning Photographs"

- WINNER J. ANTHONY BILL TROPHY FOR BEST PORTRAIT IN STATE OF OHIO
- THIRTEEN CERTIFICATES OF MERIT INTERNATIONAL SALON—CHICAGO
- MEMBER BY INVITATION OF THE PROFESSIONAL PHOTOGRAPHERS SOCIETY OF OHIO
- PRESIDENT OHIO PROFESSIONAL PHOTOGRAPHERS ASSOCIATION 1955-'56
- MEMBER PHOTOGRAPHERS ASSOCIATION OF AMERICA

GAMBLES

CORONADO TELEVISION

HOME APPLIANCES

Phone 4-1451 **Defiance, Ohio**

BUD'S

HAMBURGER

THE DEFIANCE LAUNDROMAT

419 Fifth Street

DEFIANCE, OHIO

CONGRATULATIONS
AND
BEST WISHES

THE STATE BANK OF DEFIANCE COMPANY

Member F.D.I.C.

THE DEFIANCE GROCERY COMPANY

DAOUST DRUGS

Clinton at Third

DEFIANCE, OHIO

Roggie and Mawer

FLOOR AND WALL COVERING

Phone 6-2281 507 First St. Defiance, Ohio

DOWNS WILTON CARPETING

CARPET	LINOLEUM	PLASTIC WALL TILE
FIRTH	ARMSTRONGS	MIRAPLAS
ROXBURY	PABCO	TILEMASTER
in	GOLD SEAL	TILE RITE
WOOL	in	
NYLON	TILE or	
RAYON	YARD GOODS	

KENT'S SEPTIC TANKS

824 South Clinton

DEFIANCE, OHIO

Phone 3-1901

DEFIANCE TRUCK AND TRANSFER

MOVING AND HAULING

Phone 2-1381

834 Jefferson St. Robert Carrol

Congratulations

Graduates of '55

DEFIANCE METAL PRODUCTS

ROBERT W. GALLIERS

INSURANCE

504 Third St. **Phone 22686**

BEST OF LUCK

"55"

NORWALK TRUCK LINES

COMPLIMENTS

TOOT N' TELL DRIVE IN

AND

WESTRICK CONFECTIONERY

"GOOD PLACE TO GO"

RHAMY'S MARKET

GROCERIES AND MEATS

Phone 2-1221 **324 E. 2nd St.**

FREE DELIVERY

MAYER

SHELL SERVICE

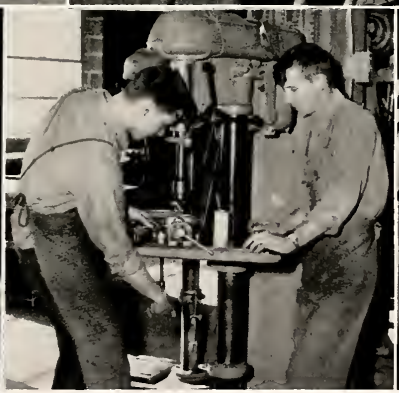

bulldog and bulldog fans . . . (basketball game) . . . "keepers of the school" . . . (Mr. Bauer, Mr. Andrist, Mr. Mick) . . . security council . . . (Messrs. Elsas, Riggle, Henkle, and Pease) . . . show biz . . . (Barbara Krall, Lloyd Thaxton) . . . "check your hat, sir??" . . . (Miss Kehnast) . . . singing for their supper . . . (John Mitchell, Barbara Burns, Charles King, baritone) . . . "dinner bell" . . . (Panorama Staff Christmas party) . . . "manual labor" . . . (Web Olson, Bob Goshia) . . . staff steppers . . . (Paula Peters, Brenda Boyee, Suzy Strine, Sue Ross) . . .

Congratulations

Class of '55

DEFIANCE SCREW MACHINE PRODUCTS

BEST WISHES CLASS OF '55

SEIBENICK'S INC.

Corner Fifth and Perry
DEFIANCE, OHIO

Office Suplies and Equipment
Portable Typewriters

WELLMAN'S RESTAURANT

Fine Foods for All Occasions

PRIVATE DINING ROOM

Phone 2-1211
DEFIANCE, OHIO

CAMERON PLUMBING and HEATING

210 East St. **Defiance, Ohio**
Phone 2-2551

SHERMAN'S CLOTHING HOUSE

The Finest in
Clothing and Furnishings

DEFIANCE, OHIO

FINN'S
SHELL SERVICE

CONGRATULATIONS
CLASS OF "55"
DISTINCTIVE FLORAL CREATIONS
BOHLMANN'S FLOWERS
Phone 3-2471
321 Clinton Street

Good Luck to Class of "55"
THE FASHION SHOP
LADIES READY-TO-WEAR

CONGRATULATIONS
CLASS OF 1955
A. GOLDENETZ

GROGG'S
SERVICE STATION
Corner Clinton & Fifth

TREASTER
UPHOLSTERY
SHOP

CLASS OF '55
MAY
NOTHING BUT THE BEST
BE YOURS
O. J. HEUSI AGENCY
FARM BUREAU INSURANCE

Success and Best Wishes

To the Class of 1955

DEFIANCE MILK PRODUCTS

MOTEL WESTWOOD

ON U.S. 24 AT
WEST CITY LIMITS

Phone 4-2606

THE BEST OF LUCK
to the
CLASS OF "55"

TIP TOP GRILL

200 Clinton Street

STRAND

AND

VALENTINE THEATERS

"MOVIES ARE YOUR BEST ENTERTAINMENT"

PEGG'S

WALLPAPER—PAINT
LINOLEUM—WALL TILE

Fort Woyne Road

HUENEFELD FURNITURE COMPANY

COMPLETE HOME FURNISHINGS

PIXLER'S

MEN'S AND YOUNG MEN'S
CLOTHING AND FURNISHINGS

THE ADAMS PHARMACY

PRESCRIPTION SPECIALISTS

The Print Shoppe

PRINTING AND OFFICE SUPPLIES

423 Clinton Street
DEFIANCE, OHIO

J. F. DEATRICK AND COMPANY

INSURANCE
SECURITY BUILDING

Established 1857

RAHMEL'S MARKET

OPEN 7 DAYS

322 Eost Second
Phone 2-1466

THE DEFIANCE MANUFACTURING COMPANY

DEFIANCE, OHIO

Borden's Ice Cream Company

"If It's Borden's It's Got To Be Good"

DEFIANCE PRINTING AND ENGRAVING

MORRIS-STICK MORTUARY

830 S. CLINTON

PHONE 6-2075

choir librarians put robes in order after a concert . . . (Jane Houck, Darlene Karnes) . . . sports editors of the school paper prepare to meet deadline . . . (Carolyn Dirr, Hal Burnham) . . . team training . . . (Physical Education class) . . . concessions contribute toward Senior treasury . . . (Jane Houck, Phil Dreves) . . . directing a half-time show . . . (Mr. Blanchard) . . . mortician pronounces "dead" the opponents of the Bulldogs . . . (Dave Slocum, Bea Snyder, Mary Straka, Dean Wellman, Rachel Williams, Jane Tuohy) . . . "round and round it goes" . . . (Shop class student uses lathe) . . . someone's got the "literary bug"!! . . . (Jan Hull, Glenn Siler, Dick Heilman, Fred Warncke) . . . mmmmn, these free periods!! . . . (Mr. Burson) . . .

BAKER—SHINDLER

CONTRACTORS

C. F. KELLERMYER AND SON

COAL AND BUILDERS SUPPLY

"OUR COAL MAKES WARM FRIENDS"

820 Jackson Street **Phone 2-1311**

THE BRADFORD RESTAURANT

DEFIANCE, OHIO

BEST WISHES FROM

STONE'S FOOD MARKETS

North Clinton Street
and
Wilhelm Street

LOTS OF LUCK
TO THE
CLASS OF 1955

TENZER LUMBER CO.

DEFIANCE
BOWLING CENTER

10 MODERN LANES

Bus Berry, Manager

North Clinton St. **Defiance, Ohio**

Congratulations to the

Defiance High School Class of 1955

THE DEFIANCE DAIRY CO.

SIG MARTIN'S
SOHIO SERVICE STATION

On State Routes 15 and 18 West

DEFIANCE, OHIO

NORTH-WAY
DRIVE-INN

"Peg and Cook"

RAY SLOUGH
FURNACE SERVICE

Shop **Home**
521 Fifth St. **Phone 4-2591**

WILLIAMS
APPLIANCE

MAYTAG—PHILCO—GIBSON

Phone 5-2726 **U. S. 24 West**
Defiance, Ohio

ROSENBERGERS DRUGS

SURGICAL APPLIANCES
PHARMACEUTICALS
HEARING AIDS
TOILETRIES

"Say it with Flowers"

from

WICHMANN

Greenhouse and
Florists

1743 E. Second Phone 5-1546

Best Wishes

from

LECTROLITE CORPORATION

NICK CONOMOS CONFECTIONARY

HOME-MADE CANDY AND
ICE CREAM

HIRE'S SERVICE

GAS, OILS, TIRES, BATTERIES
AND ACCESSORIES

JOHNSON MOTORS

Defiance, Ohio

U. S. 24 Phone 4-1281

GOOD LUCK
"55"
from

FRANK B. DIEHL

HARDWARE

KRUTSCH CLEANERS

YOUR
MONITE MOTH-PROOF CLEANERS

511 Fifth Phone
1003 Washington 2-1491

SENIOR DIRECTORY . . .

JOANN LOUISE ANDRIST *"Jo"*
G.A.A. 1, 2; Boosters 1, 2; Commerce Club 1, 2; Jr. Chorus 1; Glee Club 2.

ALICE ELIZABETH AREND *"Alice"*
Boosters 2, 3; Jr. Chorus 1; Glee Club 2.

NORMAN LEE BALDWIN *"Norm"*
Football 1, 2, 3, 4; Football Award 2, 3, 4; Basketball 1, 2, 3, 4; Baseball 1, 2, 3, 4; Baseball Award 3, 4; B Band 1.

CAROLYN ROSE BATT *"Carolyn"*
G.A.A. 1, 2; Boosters 1, 2; Jr. Chorus 1; Glee Club 2.

PATRICIA ANNE BAUER *"Pat"*
G.A.A. 1, 2, 3, 4; G.A.A. Council 4; Boosters 1, 2, 3, 4; Commerce Club 3, 4; Jr. Chorus 1; Glee Club 2; Office Practice 4; Concessions 3, 4.

WILLIAM LEON BEATTY *"Bill"*
Latin Club 1, 2; Latin Club Officer 2; Jr. Chorus 1; Glee Club 2; Choir 3, 4; Vocal Music Award 3; Ensembles 3, 4; Class Play Assistant 3; Panorama Staff 3, 4; National Honor Society 4; Scholarship Recognition (Local) 2, 3; American Legion Essay Winner 1, 2.

ALLEN EARL BECK *"Al"*
Hi-Y 2, 3, 4; Hi-Y Officer 3; Latin Club 1, 2; Intramural sports 3, 4; A Band 1, 2, 3, 4; Band Award 1, 2; Dance Band 1, 2, 3; Pep Band 1, 2; Band Paper Staff 3; Jr. Chorus 1; Glee Club 2; Choir 3, 4; Ensembles 3, 4; Concessions 4; Class President 4.

ANNE DOWE BEHRINGER *"Ann"*
G.A.A. 1, 2, 3, 4; Latin Club 1, 2; Spanish Club 3, 4; Spanish Club Officer 3, 4; Boosters 1, 2, 3, 4; Jr. Chorus 1; Glee Club 2; Choir 3, 4; Ensembles 2; Scholarship Recognition (Local) 3; Pep Club 2, 4.

HAROLD EUGENE BEINDORF *"Harold"*
Football 1, 2, 4; Football Award 2, 4; Jr. Chorus 1; Glee Club 2.

DARLENE JOAN BLAKE *"Tyke"*
G.A.A. 1, 2, 3, 4; Boosters 1, 2, 3, 4; Boosters Officer 4; A Band 1, 2, 3, 4; Office Practice 4.

LAWRENCE EDWARD BOES *"Larry"*
Football 1; Football Award 1; Concessions 3, 4.

MARJORIE ANN BOGGS *"Margie"*
G.A.A. 1, 2, 3, 4; College Club 4; Latin Club 1, 2; Boosters 1, 2, 3, 4; Commerce Club 2, 3, 4; Jr. Chorus 1; Glee Club 2; Choir 3, 4; Banner Staff 4; Office Practice 3; Panorama Staff 4; Concessions 3.

BRENDA BETTY BOYEE *"Brenda"*
G.A.A. 1, 2, 3, 4; G.A.A. Officer 4; Latin Club 1, 2; Boosters 1, 2, 3, 4; F.T.A. 3, 4; F.T.A. Officer 3, 4; Jr. Chorus 1; Glee Club 2; Choir 3, 4; Choir Council Officer 4; Ensembles 3, 4; Girls' Ensemble 1, 2, 3, 4; Mixed Ensemble Award 3; Class Play Cast 3; Banner Editor 4; Panorama Staff 4; National Honor Society 3, 4; Scholarship Recognition (Local) 1, 2; Girls' State Delegate 2; Writers Club Officer 3; Pep Club 4; Graduated As Honor Student.

FREDERIC DALTON BOYD *"Fred"*
D.E.C.A. 4; Basketball 1; Intramural Sports 1, 2; Jr. Chorus 1; Choir 3, 4; Vocal Music Award 3; Ensembles 3, 4; Library Assistant 3; Concessions 4; Co-President Skylark Club 3; Perfect Attendance 2; Boys' Octette 3, 4; Pep Club 4.

CAROLE MARIE BUCKNER *"Carole"*
Transferred From Philadelphia 3.

JOSEPH HALLOCK BURNHAM *"Hal"*
Hi-Y 1, 2, 3, 4; Hi-Y Officer 4; Latin Club 1, 2; Latin Club Officer 2; Jr. Chorus 1; Glee Club 2; Banner Staff 4; Panorama Staff 4; Library Assistant 4; National Honor Society 4; Scholarship Recognition (Local) 1, 2, 3; Scholarship Recognition (District or State) 1, 2; Boys' State Delegate 3.

BARBARA CECILIA BURNS *"Barb"*
G.A.A. 1, 2, 3, 4; Latin Club 1, 2, 3; Boosters 1, 2, 3, 4; Commerce Club 2, 3, 4; Jr. Chorus 1; Glee Club 2; Choir 3, 4; Vocal Music Award 3; Girls' Ensemble 1, 2, 3, 4; Choir Officer 4; Mixed Ensemble 3, 4; Class Play Cast 3; Panorama Staff 4; Office Practice 4; National Honor Society 4; Pep Club 4.

THOMAS JAMES CASHMAN *"Cashew"*
Hi-Y 1; Hi-Y Officer 1; Art Club 3; Football 1, 2, 3; Football Award 3; Basketball 1, 2, 3, 4; Basketball Award 1, 2, 3, 4; Hall Monitor 1, 2, 3, 4; Motion Picture Operator 1.

ROBERT BRUCE CAMERON *"Clayt"*
Latin Club 1, 2, 3; Science Club 4; Football 1, 2, 3, 4; Football Award 3, 4; Basketball 1, 2, 3, 4; Basketball Award 4; Baseball 1; Golf 1, 2, 3, 4; Golf Award 2, 3, 4; A Band 1; Jr. Chorus 1; Glee Club 2; Choir 3, 4; Student Council 1, 2, 3, 4; Student Council Officer 4; National Honor Society 3, 4; National Honor Society President 4; Scholarship Recognition (Local) 1, 2; Graduated As Honor Student.

JANICE LILLIAN CLEMENS *"Jan"*
Commerce Club 3, 4; Jr. Chorus 1; Glee Club 2; Transferred From Oakwood 2.

DONNA JEAN COLGAN *"Donna"*
G.A.A. 1, 2; Boosters 1, 2; Commerce Club 1, 2; Jr. Chorus 1; Glee Club 2.

VIRGINIA ANN COMPO *"Ginny"*
G.A.A. 1, 2, 3, 4; Boosters 1, 2, 3, 4; Commerce 2, 3; F.T.A. 3; Jr. Chorus 1; Glee Club 2; Choir 3, 4; Office Practice 3; Concessions 3.

PETER JAMES CLEMENS *"Pete"*
Football 4.

HELEN LUCILLE CRAIG *"Helen"*
Boosters 2; Transferred From Arizona 2.

ROBERT WILLIAM DEITRICK *"Bob"*
D.E.C.A. 4; Basketball 1; Basketball Award 1; Golf 2; Intramural Sports 1, 2, 3, 4; A Band 2, 3, 4; Band Award 3; B Band 1; Jr. Chorus 1; Glee Club 2; Choir 3, 4; Class Play Assistant 3; Panorama Staff 3, 4; Library Assistant 4; Music Award 4.

ROGER WILLIAM DEMLAND *"Rog"*
Hi-Y 4.

CAROLYN ANN DIRR *"Carolyn"*
G.A.A. 1, 2, 3, 4; G.A.A. Council 4; Latin Club 1, 2; Boosters 1, 2, 3, 4; Boosters Officer 4; Comerce Club 3, 4; Commerce Club Officer 4; A Band 1, 2, 3, 4; Band Award 3; Band Council 4; Glee Club 2; Banner Staff 4; Panorama Staff 4; Office Practice 3, 4; Concessions 3; National Honor Society 4; Pep Club 4.

PHILIP DREVES *"Phil"*
D.E.C.A. 4; D.E.C.A. Officer 4; Basketball 1; Basketball Award 1; Track 2; Track Award 2; Intramural Sports 2, 3, 4; Concessions 3, 4; K. of C. trip to Xavier University, Cincinnati.

BARBARA ANN ECK *"Barb"*
G.A.A. 1, 2, 3, 4; Boosters 1, 2, 3, 4; Commerce Club 3, 4; F.T.A. 4; Jr. Chorus 1; Glee Club 2; Hall Monitor 1; Concessions 3; Pep Club 4; G.A.A. Award 4.

DENNIS CARL ERMAN *"Denny"*
Football 1; Football Award 1; Basketball 1; Basketball Award 1; Track 1; Intramural Sports 1, 2; A Band 1, 2, 3, 4; Dance Band 3, 4; Pep Band 2; Jr. Chorus 1; Glee Club 2.

JANEANN SARAH ERMAN *"Squirm"*
G.A.A. 1, 2, 3, 4; College Club 3, 4; College Club Officer 4; Boosters 1, 2, 3, 4; Commerce Club 4; F.T.A. 3, 4; A Band 1, 3, 4; Band Council 4; Band Paper Staff 3; Class Play Cast 3; Panorama Staff 4; Hall Monitor 4; Library Assistant 4; Pep Club 4.

JOHN U. FAUSTER *"J. U."*
Latin Club 1, 2; Latin Club Officer 1; Science Club 4; Basketball 1, 2, 3, 4; Basketball Award 1, 2, 3, 4; Golf 2, 3, 4; Golf Award 2, 3, 4; Jr. Chorus 1; Glee Club 2; Choir 3, 4; Choir Council 3, 4; Panorama Staff 4; Student Council 4; Student Council Officer 4; May Day Attendant 1.

EUGENE GORDON FINN *"Gene"*
Football 1, 2, 3, 4; Football Award 3, 4.

RITA JEAN FRONK *"Rita"*
G.A.A. 1, 2; Jr. Chorus 1; Glee Club 2.

CONSTANCE ANN GALLIERS *"Connie"*
G.A.A. 1, 2, 3, 4; G.A.A. Officer 4; G.A.A. Council 4; College Club 3, 4; Latin Club 1, 2, 3; Boosters 1, 2, 3, 4; F.T.A. 3, 4; Jr. Chorus 1; Glee Club 2; Banner Staff 4; Panorama Staff 4; Concessions 3, 4; Scholarship Recognition (Local) 1, 2, 3; Writers' Club 3; Pep Club 4.

DONALD EDWIN GOLDENETZ, JR. *"Dwarf"*
Hi-Y 4; Intramural Sports 2; A Band 1, 2, 3; Band Award 3; Pep Band 2; Glee Club 2; Concessions 3, 4.

ROBERT HARRY GOLDENETZ *"Goldie"*
Hi-Y 4; D.E.C.A. 4; Science Club 2.

ROBERT LYNN GOSHIA *"Bob"*
Hi-Y 3, 4; Football 1; Football Award 1; Concessions 4.

NANCY LOUISE GUMP *"Nance"*
G.A.A. 1, 2, 3, 4; Boosters 1, 2, 3, 4; Commerce Club 2; Jr. Chorus 1; Glee Club 2; Office Practice 4; Concessions 3.

MARY LULA HAMMONS *"Mary"*
Jr. Chorus 1.

ORVILLE MARION HARDY *"Orville"*
Intramural Sports 2.

VICTOR FRANCIL HARTZELL *"Vic"*

NORMAN FRANCIS HASSELSCHWERT *"Norm"*
Concessions 4.

JOY ANN HESSELSCHWARDT *"Joy"*
Jr. Chorus 1.

FREDERICK MORELAND HOFFMAN *"Ricky"*
Science Club 3, 4; Jr. Chorus 1; Glee Club 2; Hall Monitor 4; Concessions 3, 4.

SENIOR DIRECTORY . . .

NORMA JEAN HOOP *"Norma"*
Boosters 1, 2; Jr. Chorus 1; Hall Monitor 3; Pep Club 4.

MARVEL JANE HOUCK *"Jane"*
G.A.A. 1, 2, 3; Boosters 3, 4; Commerce 2, 3, 4; Commerce Club Officer 4; D.E.C.A. 4; Jr. Chorus 1; Glee Club 2; Choir 4; Office Practice 3, 4; Concessions 3, 4.

JAMES EBEN HOWARD *"Jim"*
Hi-Y 2, 3, 4; Intramural Sports 1, 2, 3, 4; A Band 2, 3; Band Council 2; Jr. Chorus 1; Choir 3, 4; Ensembles 4; Concessions 3, 4.

JAN J. HULL *"Jan"*
Track 1; Intramural Sports 1, 2, 3, 4; Banner Staff 4.

ROBERT CHARLES HULTZ *"Bob"*
Hi-Y 2, 3, 4; Science 4; Intramurals 2, 3, 4; A Band 1, 2; Jr. Chorus 1; Glee Club 2; Choir 3, 4; Panorama Staff 4; Concessions 3; Tennis 3.

GERALD CLINTON HURTT *"Gerry"*

RAYMOND W. HUSSEY *"Ray"*
Football 1, 2, 3, 4; Football Award 3; Baseball 1, 3, 4; Baseball Award 3; Intramural Sports 3; Student Council 4; Scholarship Recognition (Local) 3.

KAY JOAN JOHNSON *"Kay"*
G.A.A. 1, 2, 3, 4; G.A.A. Officer 4; Latin Club 1, 2; Boosters 1, 2, 3, 4; Commerce Club 1, 2, 3, 4; F.T.A. 2, 3, 4; Jr. Chorus 1; Glee Club 2.

DARLENE ANN KARNES *"Keybo"*
G.A.A. 1, 2, 3; Latin Club 1, 2; Boosters 1, 2, 3, 4; Boosters President 4; Commerce Club 3, 4; A Band 1, 2, 3; Band Award 3; Band Council 2; Band Paper Staff 3; Jr. Chorus 1; Choir 4; Class Play Assistant 3; Banner Business Manager 4; Panorama Staff 4; Office Practice 3, 4; Concessions 3, 4; Class Vice President 2; Class Secretary 4; Student Council 4; National Honor Society 4; Pep Club 4; Homecoming Queen 4; World Affairs Assembly.

LAKE CHARLES KELLERMYER *"Lake"*
Hi-Y 3, 4; Hi-Y President 4; College Club 4; D.E.C.A. 4; Football 1, 2, 3, 4; Football Award 3, 4; Basketball 1; Baseball 1, 2; Intramural Sports 2, 3, 4; Jr. Chorus 1; Concessions 3; Student Council 2; Representative 3rd Model Legislature.

JOHN FREDERICK KNOOP *"Fred"*
Hi-Y 3, 4; Hi-Y Officer 4; College Club 3, 4; Latin Club 2; Science Club 4; Basketball Manager 1, 2, 3, 4; Basketball Award 2, 3; Track 2; Track Award 2; Intramural Sports 3, 4; Class Play Assistant 3; Hall Monitor 2; Concessions 4; Scholarship Recognition (Local) 1, 2, 3.

JOHN ROBERT KOHOUT *"T. V."*
College Club 4; College Club Officer 4; Latin Club 1, 2; Science Club 3, 4; Basketball Award 1; Golf 2, 3, 4; Golf Award 2, 3; Intramural Sports 2, 3, 4; Panorama Staff 4; Concessions 4; Student Council 4; National Honor Society 4; Scholarship Recognition (Local) 2, 3; Graduated As Honor Student.

CHARLENE MARY KROECKEL *"Weenie"*
G.A.A. 1, 2, 3, 4; Boosters 1, 2, 3, 4; Commerce Club 3, 4; Jr. Chorus 1; Glee Club 2; Choir 3, 4; Ensembles 2; Cheerleader 1; Office Practice 2, 3, 4; Concessions 3, 4; Class Vice President 1; Pep Club 4; Perfect Attendance 1; May Day Attendant 1.

RALPH EUGENE LAYMAN *"Ralph"*
D.E.C.A. 4.

ELIZABETH ANN LEONARD *"Betty"*
G.A.A. 1, 2, 3, 4; G.A.A. Officer 4; G.A.A. Council 4; Boosters 1, 2, 3, 4; D.E.C.A. 4; Jr. Chorus 1; G.A.A. Junior Council Member 3.

KEITH ALLEN LEONARD *"Keith"*
Football 1, 2, 3, 4; Football Award 3, 4; Basketball 1; Baseball 2, 3, 4; Baseball Award 4.

EDWARD JOHN MALONE *"Ed"*
College Club 3, 4; Latin Club 1, 2; Science Club 4; Track 1, 2; Track Award 2; Jr. Chorus 1; Glee Club 2; Choir 3, 4; Class Play Assistant 3; Banner Staff 4; Panorama Board 4; Concessions 4; National Honor Society 4; Scholarship Recognition (Local) 1, 2, 3; Boys' State Delegate 3; Graduated as Honor Student, Class Play Assistant 4.

NELVERTA ROZENA MANSFIELD *"Nelverta"*
Jr. Chorus 1; Choir 3, 4.

ROY VICTOR MARTIN *"Roy"*
Latin Club 1, 2; Science Club 4; Golf 2; A Band 1, 2, 3, 4; Band Award 3, 4; Pep Band 2, 3; Library Assistant 4.

SHIRLEY ANN MATTOCKS *"Shirley"*
G.A.A. 1, 2, 3; Latin Club 1; Boosters 1, 2; D.E.C.A. 4; Chorus 1; Glee Club 2; Choir 3, 4; Hall Monitor 3.

MARGARET NATHALIE McCONKEY *"Nat"*
G.A.A. 1, 2, 3, 4; College Club 4; Latin Club 1, 2; Spanish Club 3, 4; Boosters 1, 2, 3, 4; Science Club 4; Jr. Chorus 1; Glee Club 2; Choir 3, 4; Panorama Staff 4; Hall Monitor 1; Office Practice 4.

STEVEN WAYNE McCULLOUGH *"Steve"*
Hi-Y 2, 3, 4; Hi-Y Officer 3; Intramural Sports 1, 2, 3, 4; Jr. Chorus 1; Glee Club 2; Choir 3, 4; Vocal Music Award 3; Ensembles 3, 4; Class Play Cast 3; Panorama Staff 4; Boys' State Delegate 3.

SHARON LAURENE McGINNIS *"Sharon"*
G.A.A. 1, 2, 3, 4; G.A.A. Council 4; Latin Club 1, 2; Boosters 1, 2, 3, 4; Commerce Club 4; Jr. Chorus 1; Glee Club 2; Choir 3, 4; Cheerleader 1; Office Practice 4; Concessions 4; Pep Club 4; Class Play Committee 4.

SHARON LEE McGRATH *"Sherry"*
G.A.A. 1, 2, 3, 4; Latin Club 1, 2; Boosters 1, 2, 4; Jr. Chorus 1; Glee Club 2; Banner Staff 4; Concessions 3, 4; Pep Club 4; Class Play Cast 4.

DAVID CLARK MILLER *"Dave"*
Football 1, 2, 3, 4; Football Award 1, 2, 3, 4; Basketball Manager 1.

PATRICIA ANN MOHR *"Pat"*
Jr. Chorus 1; Glee Club 2.

DOROTHY ANN MOSER *"Dort"*
G.A.A. 1, 2, 3, 4; Boosters 1, 2, 3, 4; Commerce Club 2, 3; F.T.A. 3; Jr. Chorus 1; Glee Club 2; Concessions 3, 4.

FREDERICK PAUL MYERS *"Fred"*
Hi-Y 2, 3, 4; Hi-Y Officer 3; Basketball 1, 2, 3, 4; Basketball Award 1, 2, 3, 4; Track 1, 2, 3, 4; Track Award 2, 3, 4; Intramural Sports 1, 2, 3, 4; A Band 1, 2, 3, 4; Band Award 3, 4; Jr. Chorus 1; Glee Club 2; Library Assistant 4; Track Mile Record Holder at DHS.

JAMES LEE MYERS *"Jim"*
Football 1, 2, 3, 4; Football Award 4; Basketball 3; Intramural Sports 3, 4; Library Assistant 3.

LEONARD GEORGE MYERS *"Leonard"*
Hi-Y 3, 4; A Band 1, 2, 3, 4; Band Award 2, 3; B Band 1, 2, 3, 4; Dance Band 1, 2, 3, 4; Pep Band 3, 4; Motion Picture Operator 1; National Honor Society 4.

BETTY JANE MOORE *"Betty"*
G.A.A. 2, 3; Boosters 2, 3, 4; Jr. Chorus 2; Pep Club 4.

GERALD LEE MURPHY *"Jerry"*
D.E.C.A. 4; Library Assistant 4; Class Treasurer 2; Concessions 4.

WEBSTER EDWIN OLSON, JR. *"Webb"*
Hi-Y 3, 4; Football 1; Football Award 1; Basketball 1; Basketball Award 1; Intramural Sports 2, 3, 4; Concessions 3; Class President 2.

DOROTHY ELLEN OSBORN *"Dorothy"*
Commerce Club 2, 3, 4; F.T.A. Officer 3; Jr. Chorus 1; Office Practice 4; Concessions 3; National Honor Society 4; Cafeteria Worker 1, 3, 4.

FRANK WILLIAM PAPENHAGEN *"Carp"*
Hi-Y 1, 2, 3, 4; Latin Club 4; Jr. Chorus 1; Choir 4; Concessions 4; Transferred from Christchurch School, Christchurch, Virginia 3.

SALLY PATTERSON *"Sal"*
G.A.A. 1, 2, 3, 4; G.A.A. Council 4; Boosters 1, 2, 3, 4; Jr. Chorus 1; Choir 3, 4; Panorama Staff 4; Office Practice 3; Pep Club 4.

BONNIE MAE PEASE *"Bonnie"*
G.A.A. 1, 2, 3, 4; College Club 3, 4; Boosters 1, 2, 3, 4; A Band 1, 2, 3, 4; Band Award 3; Dance Band 3, 4; Pep Band 1, 2, 3, 4; Jr. Chorus 1; Glee Club 2; Choir 3, 4; Ensembles 2; National Honor Society 4.

PAULA KAY PETERS *"Paula"*
G.A.A. 1, 2, 3, 4; College Club 3; Latin Club 1, 2; Spanish Club 3, 4; Boosters 1, 2, 3, 4; Boosters Officer 4; A Band 1, 2, 3, 4; Band Award 3, 4; Dance Band 3; Pep Band 1, 2; Band Council 1, 3, 4; Jr. Chorus 1; Glee Club 2; Choir 3, 4; Choir Council 3, 4; Ensembles 2, 3, 4; Banner Staff 4; Panorama Board 4; Hall Monitor 1; National Honor Society 4; Ensemble Award 3; Pep Club 4.

DZINTRA ELGA PETRITIS *"Cindy"*
G.A.A. 1, 2; Latin Club 1, 2; 3 years Perfect Attendance.

SUSAN JOSEPHINE REITER *"Sue"*
G.A.A. 1, 2, 3, 4; College Club 3, 4; Latin Club 1, 2, 3; Spanish Club 4; Boosters 1, 2, 3, 4; Science Club 4; A Band 1, 2, 3; Pep Band 1; Jr. Chorus 1; Glee Club 2; Choir 3, 4; Banner Staff 4; Student Council 3; National Honor Society 3, 4; Scholarship Recognition (Local) 1, 2, 3; Pep Club 4; Writers' Club 3; Graduated As Honor Student.

PAUL HAROLD ROSEBROCK *"Rosie"*
Hi-Y 4; Basketball 1; Basketball Award 1; Intramural Sports 1, 2, 3, 4; Concessions 3, 4; Pep Club 4.

SUSAN ROSS *"Sue"*
G.A.A. 1, 2, 3, 4; College Club 3, 4; Latin Club 2; Spanish Club 3, 4; Boosters 1, 2, 3, 4; A Band 1, 2; Pep Band 1; Jr. Chorus 1; Glee Club 2; Choir 3, 4; Ensembles 2, 3, 4; Banner Staff 4; Pep Club 4.

SENIOR DIRECTORY . . .

EDNA RUTH ROST *"Eddie"*

G.A.A. 1; College Club 3, 4; College Club Officer 4; Spanish Club 4; Spanish Club Officer 4; Boosters 1, 2, 3, 4; Commerce Club 3; Jr. Chorus 1; Glee Club 2; Choir 3, 4; Concessions 3, 4.

CHARLES DUAN ROTH *"Duan"*

Hi-Y 3, 4; Hi-Y Officer 4; College Club 3, 4; Intramural Sports 3, 4; A Band 3; Band Award 3; Pep Band 3; Paper Staff 3; Chair 4; Ensemble 4; Class Play Cast 3, 4; Banner Staff 4; Panorama Editor 4; Student Council 4; Student Council Officer 4; National Honor Society 3, 4; National Honor Society Officer 4; Scholarship Recognition (Local) 3; Ohio History Award 3; American Legion Essay Winner 3, 4; Boys' State Delegate 3; Pep Club 4; World Affairs Winner 4; Transferred from Hicksville 3; Graduated As Honor Student.

ROBERTA CATHERINE RUDOLPH *"Roberta"*

G.A.A. 1; College Club 3, 4; Latin Club 1, 2; Spanish Club 3, 4; Boosters 3, 4; Banner Staff 4; Hall Monitor 1; Concessions 3, 4.

PAUL HARLEY RUSSELL *"Harla"*

Hi-Y 3, 4; Latin Club 1, 2; Intramural Sports 3; A Band 1, 2, 3, 4; Band Award 3; Pep Band 1, 3, 4; Glee Club 2; Chair 3, 4; Class Play Assistant 3; Library Assistant 4.

LEA ANNE RYAN *"Lea Anne"*

G.A.A. 1, 2, 3; Latin Club 1, 2; Spanish Club 3, 4; Spanish Club Officer 3; Boosters 1, 2, 3, 4; Jr. Chorus 1; Glee Club 2; Chair 3, 4; Banner Staff 4; Panorama Staff 4; Concessions 3, 4; National Honor Society 4; Scholarship Recognition (Local) 1, 2, 3; Girls' State Delegate (Alternate) 3.

GERTRUDE JANE SAUBER *"Gertie"*

G.A.A. 1, 2, 3, 4; G.A.A. Council 4; Jr. Chorus 1; Glee Club 2.

MARY DOLORES SCHIRA *"Mary"*

G.A.A. 1, 2, 3; Latin Club 1; Boosters 1, 2, 4; Commerce 3, 4; Jr. Chorus 1; Glee Club 2; Chair 3, 4.

MARY ANN SCHLOSSER *"Mary"*

G.A.A. 1; Chorus 1; Glee Club 2; Office Practice 2.

BARBARA ANN SCHMUNK *"Barb"*

G.A.A. 1, 2, 3, 4; G.A.A. Council 4; Latin Club 1, 2; Boosters 1, 2, 3, 4; Commerce Club 3, 4; Commerce Club Officer 4; Jr. Chorus 1; Glee Club 2; Office Practice 3; Concessions 3, 4; Student Council 1; Pep Club 4.

THOMAS MICHAEL SCHUDEL *"Tom"*

Hi-Y 1; A Band 3, 4; Dance Band 3, 4; Pep Band 4; Library Assistant 4.

RUTH SUZANNE SCHWAB *"Ruth"*

College Club 3, 4; Latin Club 1, 2; Spanish Club 4; Boosters 1, 2, 3, 4; Jr. Chorus 1; Concessions 4.

SHIRLEY ANN SEEBAUER *"Shirley"*

G.A.A. 1, 2, 3, 4; Boosters 1, 2, 3, 4; A Band 1, 2, 3; Hall Monitor 1.

CORINNE ANN SEITHER *"Corinne"*

G.A.A. 1, 2, 3, 4; G.A.A. Council 4; College Club 3, 4; College Club Officer 4; Latin Club 1, 2, 3; Boosters 1, 2, 3, 4; F.T.A. 3, 4; F.T.A. Officer 4; Jr. Chorus 1; Glee Club 2; Class Play Cast 3, 4; Banner Staff 4; Panorama Board 4; Concession Worker 3, 4; National Honor Society 3, 4; National Honor Society Officer 4; Scholarship Recognition (Local) 1, 2, 3; Scholarship Recognition (District or State) 2, 3; Latin Award (Nation-Wide Test) 1, 2, 3; Writers' Club 3; Pep Club 4; IOOF U.N. Pilgramage for Youth 3; Voice of Democracy Contest Winner 4; Valedictorian; Scholarship recognition (State) 4; D.A.R. Award.

RICHARD LEE SENTEL *"Dick"*

Football 3; Track 2; Baseball 4.

JANE FRANCES SHEAHAN *"Janie"*

G.A.A. 1, 2, 3, 4; College Club 3, 4; Latin Club 1, 2, 3; Boosters 1, 2, 3, 4; B Band 1, 2, 3; Pep Band 1, 2; Jr. Chorus 1; Glee Club 2; Chair 3, 4; Ensembles 4; Panorama Board 4; Panorama Staff 3; Hall Monitor 1; Concessions 4; Student Council 1, 3; National Honor Society 3, 4; National Honor Society Officer 4; Scholarship Recognition (Local) 1, 2, 3; American Legion Essay Winner 1, 2, 3; Legion Essay Award (County-District 4); Pep Club 4; Writers' Club 3, 4; Banner Staff 4; Play Committee 4; Scholarship Recognition (District) 4; Graduated as Honor Student.

MARTHA ELLEN SHOOK *"Babbie"*

G.A.A. 4; Chorus 1; Pep Club 4.

JOYCE ANN SISCO *"Sis"*

G.A.A. 2, 3, 4; Boosters 2, 3, 4; Glee Club 2; Chair 3, 4; Vocal Music Award 2, 3, 4; Ensembles 2, 3, 4; Class Play Assistant 3; Concessions 4; Pep Club 4; Dance Band Vocalist 3; Transferred from Golian 2.

DAVID FREDRIC SLOCUM *"Dave"*

Hi-Y 3, 4; Hi-Y Officer 4; D.E.C.A. 4; D.E.C.A. Officer 4; Basketball 1; Basketball Award 1; Baseball 1; Golf 2, 3, 4; Golf Award 3; Intramural Sports 2, 3, 4; Jr. Chorus 1; Glee Club 2; Choir 3, 4; Choir Council 3, 4; Vocal Music Award 3; Ensembles 3, 4; Concessions 3; Class President 1, 3; May Day Escort 2, 3.

EUGENE JAMES SMITH *"Jim"*

Football 1, 2, 3, 4; Football Award 4; Library Assistant 2.

BEATRICE ELIZABETH SNYDER *"Bea"*

G.A.A. 1, 2, 3; Boosters 4; Commerce Club 4; D.E.C.A. 4; Jr. Chorus 1; Cheerleader 2, 3, 4; Hall Monitor 4; Office Practice 4; Library Assistant 3; Concessions 4; Student Council 3; Perfect Attendance 3.

VERN SHIRLEY STORK *"Vern"*

MARY LYNNE STRAKA *"Mary"*

G.A.A. 1, 2, 3; Latin Club 1, 2; Boosters 4; Commerce Club 3, 4; Jr. Chorus 1; Cheerleader 1, 2, 3, 4; Banner Staff 4; Panorama Staff 4; Office Practice 3, 4; Student Council 2, 3, 4; Student Council President 4; National Honor Society 3, 4; Latin Award (Nation-Wide Test) 1; Pep Club 4; Homecoming Attendant 2, 3; Graduated As Honor Student.

SUZANNE MAE STRINE *"Suzy"*

G.A.A. 1, 2, 3, 4; G.A.A. Council 4; Boosters 1, 2, 3, 4; D.E.C.A. 4; Jr. Chorus 1; Glee Club 2; Choir 3, 4; Ensembles 4; Panorama Staff 3, 4; Office Practice 4; Concessions 4; Class Vice President 4; Class Secretary 2; Class Treasurer 1, 3; Pep Club 4.

LUCILLA JANE SYMONDS *"Sally"*

G.A.A. 1, 2, 3, 4; College Club 4; Boosters 1, 2, 3, 4; Commerce Club 2, 3, 4; F.T.A. 4; Jr. Chorus 1; Glee Club 2; Office Practice 3, 4; Concessions 3.

RICHARD LEWIS THAYER *"Dick"*

Hi-Y 4; Football 4; Football Award 4; Transferred from Lima, Ohio 4.

JAMES CURTIS TUOHY *"Jim"*

Hi-Y 1, 2, 4; Hi-Y Officer 1; College Club 4; Latin Club 1, 2; Science Club 3, 4; Science Club Officer 4; Football 1, 2, 3, 4; Football Award 1, 2, 3, 4; Basketball Manager 1; Baseball 1; Intramural Sports 3, 4; Hall Monitor 1, 2, 3; Scholarship Recognition (Local) 1, 2, 3.

JANE ELLEN TUOHY *"Ting"*

G.A.A 1, 2, 3, 4; Boosters 4; Jr. Chorus 1; Glee Club 2; Cheerleader 1, 3, 4; Hall Monitor 1; Office Practice 4; Pep Club 4.

LARRY AUGUST VAN BRACKEL *"Augie"*

College Club 4; Latin Club 1, 2; Science 3, 4; Intramural Sports 3, 4; Banner Staff 4; Panorama Staff 4; Hall Monitor 2, 3; Concessions 4; Class Treasurer 4; Scholarship Recognition (Local) 3; National Honor Society 4; Boys' State Delegate 3; Play Cast 4.

RAMONA ELINOR ANN VAN VLERAH *"Elinor"*

Latin Club 2, 3, 4.

PAUL WAYNE VOIGT *"Puddy"*

Football 1, 2, 3, 4; Football Award 1, 4; Track 1, 2, 3; Track Award 2, 3; Pep Club 4.

PATRICIA JACQUELINE WAGNER *"Pat"*

Boosters 1, 3; Boosters Officer 3; Jr. Chorus 1; Glee Club 2; Hall Monitor 1.

BARBARA ANN WALZ *"Barb"*

G.A.A. 1, 2, 3; Latin Club 1, 2; Boosters 1, 2, 3, 4; Commerce Club 3, 4; Jr. Chorus 1; Glee Club 2; Chair 3, 4; Panorama Staff 4; Office Practice 2. 2.

MONTE LEE WARNER *"Monte"*

Football 4.

JEAN ANN WEIBLE *"Jean"*

Latin Club 1; Spanish Club 3, 4; Spanish Club Officer 4; Boosters 2, 3, 4; Jr. Chorus 1; Glee Club 2; Choir 3, 4; Chair Council 3, 4; Class Play Cast 3; Concessions 4; Class Secretary 3; Office Practice 4; May Day Attendant 2.

DEAN PAUL WELLMAN *"Dean"*

Hi-Y 3, 4; D.E.C.A. Officer 4; Intramural Sports 3; A Band 1, 2, 3, 4; Band Award 3, 4; Concessions 3, 4; Scholarship Recognition (Local 2, 3; Ohio History Award 4.

ROBERT EDWARD WIRICK *"Bob"*

D.E.C.A. 4; Football 2; Choir 4; Class Play Cast 3.

JOYCE ANN WISEMAN *"Jo"*

G.A.A. 1, 2, 3; Boosters 1, 2, 3; Pep Club 4; Jr. Chorus 1; Concessions 4.

LEON JAMES WITTER *"Lee"*

Hall Monitor 1, 2; Concessions 4.

JOYCE ANN YEAGER *"Joyce"*

Boosters 3; Jr. Chorus 1; Glee Club 2.

GARY VANCE ZACHRICH *"Gary"*

Transferred from Ayersville 4.

NANCY ROSE ZELLERS *"Nan"*

Boosters 2; Commerce Club 2, 3; Jr. Chorus 1; Glee Club 2; Chair 3, 4; Office Practice 3.

KEN'S

Pure

Oil

301 HOPKINS ST.

PENNEY

WOODCRAFT

TOMMY

LAWSON

INDEX . . .

Agler, Brenda—55, 78
Agler, Jeannie—64
Altman, Stephen—64
Ames, Mary Jane—55
Amsbaugh, Tom—39, 92, 94, 77
Andersen, Edwin—61
Anderson, Larry—61, 107, 112
Anderson, Margene—39
Anderson, Richard—55
Andrist, Janet—47, 78, 94
Andrist, Joann—23, 78
Andrist, John—61
Andrist, Kenneth
Ankney, Mary—55
Ankney, Richard—47
Arend, Alice—23
Arend, Robert—47, 114
Arend, Shirley—55
Armstrong, Gary—55
Armstrong, Patsy—64
Armstrong, Rex—47
Arnold, JoAnne—55
Ashbacher, James—55
Ashbaugh, Irel—55
Avery, Mary—55
Avila, Oralia—64
Babinger, Robert—55
Babinger, Sherry—55
Baden, Robert—55, 80, 112
Bailey, Jennine—92
Baker, Barbara
Baldwin, Charlene—61
Baldwin, Guy—39, 114
Baldwin, Norman—23, 101, 103, 105, 108
Baldwin, Phyllis—55
Ball, Caroline—64
Ball, Ruth
Barker, Donald—55
Barker, Wanda—61
Barlow, Judith—61
Barnes, Robert—64, 112
Barton, Eddie—55
Barton, Michael—64
Barton, William—64
Batt, Carolyn—23
Batt, Eugene—47
Batt, Jerome—55, 112
Bauer, Pat—23, 115
Baysden, Roger—39, 101, 108
Bayliss, Gary—55
Beard, Charles—64
Beard, Donald—64
Beardsley, Pamela—60, 64
Beardsley, Sue—61
Beatty, William—23, 71, 75, 92, 97
Beaverson, Joannie—64
Beck, Allen—22, 23, 92, 93, 94
Behringer, Ann—23, 78, 83, 92
Behringer, Becky—55, 78
Beindorf, Harold—23, 101
Beindorf, Roger—64
Beindorf, Ted—47, 94, 108, 112
Belden, Robert—39
Benien, Kenneth—64
Benien, Robert—55
Benien, Roger—64
Benjamin, Barton—64
Bergean, Jan—39, 85, 105, 106, 107, 108, 114
Bergean, Jerry—64
Bertwell, Jack—47
Bevelhymer, Herbert—64, 74, 86, 94, 107, 112
Birchmeier, Larry—47
Bittinger, John—94
Black, Sheila—64
Black, Susan—55, 78
Blake, Darlene—23, 78, 79, 94
Blake, Roberta—64
Bleeks, Susie—64
Blosser, Kenneth—64
Blue, James—39, 92
Blue, Roger—64
Bockelman, Carol—47, 94
Bockelman, Joyce—39, 94
Bodenbender, Jacquelyn—47
Bodenburg, Karen—64
Boes, Jerome—39
Boes, John—64
Boes, Mary—55
Boes, Larry—24
Boetz, Shirley—60, 61, 96
Boff, Richard—55
Boggs, Dale—55
Boggs, Margie—24, 71, 72, 76, 78, 82, 92
Bohn, Susan—55
Bohner, Don—39
Bok, Myron—61
Bolley, Marianne—64
Bond, Eugene—39
Bond, Pat—55
Bonnell, Wayne
Bowers, Suzanne—39, 92
Boyd, Fred—24, 86, 92, 97
Boyd, Shirley—47, 78
Boyce, Brenda—24, 71, 72, 73, 75, 78, 92, 96, 97, 115, 151
Boyer, Sandra—64
Bowsher, John—64
Brenner, Eugene—55
Brenner, Theresa—47
Bricker, Becky—55, 78
Bricker, Robert—64
Briggs, Sharon—39, 78, 83
Brinkman, Mary—54, 55, 78
Brown, Arnold—24
Brown, Barbara—39, 73, 78, 82
Brown, Donna—55
Brown, Eugene—64
Brown, Harold—61
Brown, Harry—55
Brown, Jack—47
Brown, Jackie—60, 64
Brown, Jean—64
Brown, Mary—47
Brown, Sheila—55
Brown, Theodore—39
Brown, Wesley—55
Browne, Gary—61
Bruns, Amy—61
Bryant, Larry—24
Buckelman, Carol—47
Buckner, Carole—24
Bumbert, Paula—64
Bunn, Betty Lou—55, 73, 78, 96
Burkhart, Brenda—61
Burkhart, Floyd—55
Burmeister, Judy—61
Burmeister, Sandra—64
Burnham, Hal—24, 30, 71, 72, 75, 157
Burns, Barbara—24, 71, 75, 76, 78, 89, 91, 92, 96, 97, 151
Burns, David—55
Burt, Richard—61
Bush, Jerry—64
Bussing, Carol
Bussing, Linda—64
Bussing, Patricia—39
Cain, Barbara—39, 94
Call, James—64
Cameron, Bob—24, 30, 74, 75, 84, 92, 101, 102, 103, 105, 106, 111
Campbell, Fred—64
Campbell, William—55, 80
Carnahan, Ray—47
Carpenter, Anita—39, 83
Carpenter, Robert—55
Cashman, Robert—47, 77
Cashman, Tom—25, 104, 105, 106
Cereghin, Lenny—55, 64
Cereghin, Robert—47
Charles, Sims—61, 107, 112
Chase, Barbara—47
Chase, Charles—64, 112
Childress, Eula—64
Childress, Sid—64
Clemens, Andrew—39, 83, 91, 92, 110
Clemens, Ann—39, 83
Clemens, Clayton
Clemens, Dennis—55, 107, 112
Clemens, James—47
Clemens, Jan—25, 27
Clemens, Joseph—64
Clemens, Linda—47
Clemens, Peter—25
Clemens, Philip—64
Clemens, Rita—39, 92
Cline, Ruthann—55
Clingaman, Alan—39, 92, 94, 96
Clingaman, Charlotte—61
Coffman, Richard—39
Coffman, Ruth Ann—47
Cole, A. C.
Colgan, Betty—61
Colgan, Donna—25
Colgan, Jean—39, 92, 94, 78
Colwell, John—61, 107, 112
Colwell, Larry—55, 114, 112
Compo, Virginia—25, 92
Conkright, Jack
Connor, Larry—61, 107, 112
Cooper, Kenneth—47, 94
Cooper, Larry—62
Cooper, Larry—55
Cooper, Lois—39
Cooper, Sandra—64
Cordray, Gene—39, 108
Cordray, Jane—39, 73, 76
Coressel, Melvin—55
Coressel, Robert—25, 101, 102, 103
Coressel, Theresa—56
Craig, Helen—25
Crist, Dale—47
Crist, Deanna—56
Crocker, Mike—61
Crocker, Nancy—47
Cromly, Joyce—47, 78
Crosser, Evelyne—64
Crosser, Glenn—56
Crouse, David—47, 80
Culler, Marilyn—47, 122, 78
Cunningham, Lyn—47, 78
Cunningham, Pat—65
Cupp, Marilyn—56
Daft, George—57, 94, 107, 114
Daoust, Barbara—47
Davis, Doug—65
Davis, Joan—47
Deitrick, David—61, 112
Deitrick, Bob—25, 71, 86, 92, 97, 114
Delaney, John—56, 92, 94
Demland, Dean—65, 112

Demland, Roger—25, 77, 90
Demyan, Jack—56, 112
Demyan, Mary Kay—40, 82, 83, 85, 88, 92, 94
Derrow, Judy—65
Detrow, Marle—65
Detter, Allen—40, 80, 86
DeVore, John—56, 107
Dielman, Roy—40
Diemer, Katherine—40, 92, 94
Dirr, Carolyn—25, 78, 94, 157, 115, 79, 71, 72, 75, 76, 96
Dirr, Diana—56, 78, 113
Dirr, Nancy—48, 78
Dirr, Sharon—65
Dix, Susie—65
Doody, Sharon—40, 83
Dreves, Philip—26, 85, 86, 157
Ducott, Don—48, 84, 107
Duerk, Gretchen—48, 78
Dugan, Reed—65, 112
Easley, Jan—48
Eck, Barbara—26, 73, 76
Eck, Madonna—40, 76, 78, 82, 92
Edwards, Helen—40, 73, 78, 82
Eithnieor, Mary Ann
Eitnieor, Naomi—61
Elberson, Tom—48
Emerling, Gene—56, 80, 112
Emmel, Barbara—40
Engel, Dennis—48
English, Patty—65
Ensign, Sue—54, 56, 78, 113
Ermon, Denny—26, 94
Ermon, Janie—24, 26, 28, 71, 73, 78, 82, 89, 96
Etchie, David—65
Etchie, James—61
Farris, Lois—65
Farris, Margie—40, 92, 96, 97
Fauster, Jack—26, 71, 74, 92, 96, 105, 106, 111
Fee, Donald—48
Feeney, Dale
Feeney, Delbert—61
Feeney, Gerald—56
Feeney, Patsy—56
Feeney, Sharon—40, 76
Feeney, Willard—65
Fender, John—56
Fenter, Josephine—65
Figley, Joann—61
Fink, Donald—40, 88, 90, 92
Finn, Eugene—26, 101
Finn, Jerry—61, 112
Finn, William—40, 101
Fitzenrider, Fred—56, 101
Fitzenrider—65
Floehr, Alonzo—48, 94
Florence, Janet—48
Florence, Kenneth—65
Florence, Ritz—56
Flowers, Donald—61, 80
Foor, Richard—56
Forman, Patricia—60, 61
Faust, Barbara—61
Faust, Pat—56
Frank, Larry—48, 94
Frederick, Arthur—48
Frederick, Dennis—65, 112
Frederick, James—40
Frederick, Kenneth—65, 112
Frederick, Lowell—61, 74, 107, 112
Frederick, Ruth—26
French, Barbara—48
French, Carolyn—65
Fricke, Carol—40, 78
Fricke, Nancy—65
Froelich, Gene—48
Froelich, Gerald—61
Froelich, Virginia—40
Frank, Janet—56, 78
Frank, Jerry—48
Frank, Joyce—48
Frank, Mary Lou—40, 81, 86
Frank, Rita—26, 86
Frysinger, Craig—48, 101
Funk, Ronald—40, 92, 97, 101, 108, 109, 114
Gallant, Vivian—40, 78, 82, 92, 94
Galliers, Connie—26, 71, 72, 73, 78, 82, 115
Galliers, John—48, 107, 108
Gardiner, William—48
Gaskill, Ronald—61
Gauss, Gordon—56
Gebhart, Fred—56
Gebhart, Helen—48
Gebhart, Jeannie—56, 78
Gettys, Herb—65, 112
Gholson, Barry—56
Giddings, Diane—40, 73, 76, 78, 82, 92
Gisler, Judith—40, 73, 75, 76, 78, 82, 83, 94
Goedde, Ed—56, 107, 112
Goedde, Pat—40, 76
Goldenetz, Dan—26, 77, 86
Goldenetz, John—65
Goldenetz, Robert—27, 86
Goldenetz, Shirley—40, 76, 78
Gonzales, Pedro—56
Goodwin, Bannie—65
Goodwin, Charlene—48
Gore, Jard—61
Gore, Ronald—56, 112
Goshia, Robert—27, 151
Gossman, Bruce—48, 77, 94, 110
Gottwald, Thomas—48, 107
Grant, Ronald—40, 101
Gray, Billy—61
Greene, Charlene—48
Gregory, David—61, 112
Gregory, Ruth—40, 73, 78, 82, 83
Grimes, Robert—40, 101, 114
Grimes, Sandra—56
Grube, Larry—65, 107
Gump, Nancy—27
Haddox, Jerry—56
Hahn, Charles—61
Hahn, Colin—65
Hahn, George—56
Hahn, Roger—56, 94, 107
Hahn, Sharon
Hale, Harold—56
Hale, Tom—38, 40, 85, 107
Hall, Shirley—40
Hamilton, Carol—65
Hammons, Mary—27
Hancock, Harold—48
Hardesty, Helen—48
Hardy, Orville—27
Hardy, Wayne—56
Harris, Gerald—56, 105, 106, 108, 114
Hart, Robert—65, 112
Harter, Chester—48, 101, 102, 105, 107, 110
Hartzell, John—48
Hartzell, Rita—40
Hartzell, Vic—27
Hasselschwert, Norman—27
Hauth, Jill—48
Heallese, Barbara—65
Hees, Barbara—48
Hees, Brenda—65
Heidepriem, Carl—56
Heidepriem, Eleanor—41, 73, 82, 83, 94
Heilman, Harry—56, 112
Heilman, Paul—61
Heilman, Penny—56, 78, 96
Heilman, Phyllis—48
Heilman, Larry—56
Heilman, Richard—41, 108, 157
Helf, Carolyn—41, 92
Helf, Marlene—56
Hellard, Marvin—65
Hench, Janet—41, 92
Hendricks, Norma—61
Hertel, Joan—41, 78, 94
Hertel, Marshall—56
Hesselschwardt, Janis—48
Hesselschwardt, Joy—27
Hesselschwardt, Sharon—56
Heusi, Joe—65, 86
Hewitt, Gymme—65
Hewitt, Marva—60, 61
Hill, David—48, 101, 110
Hill, Richard—48, 56, 112
Hillstrom, David—41
Hire, Donald—41
Hodges, Gary—61, 94
Hoeffel, Lee—49, 94, 110
Hoeffel, Mary Jo—49, 78
Hoeffel, Phil—41, 85, 92, 101, 107
Hoffman, Judy—49
Hoffman, Frederick—27, 84
Hogel, Gary—56
Hohenberger, Janice—41
Hohenberger, Marvin—107
Hohenberger, Paul—61
Hohenbrink, Edward—56
Holland, Edward
Holley, Fred—60, 65, 112
Holtsberry, Mary—49, 78
Hooker, Rex—61
Hoop, Delbert—65
Hoop, Norma—27
Horn, David—65
Hornish, Allen—49
Hornish, Nancy—41, 83
Hornish, Paul—56, 107, 112
Hornish, Sam—62
Hornish, Susan—65
Horzelski, Bernard—49
Hostettler, Joann—41
Hostettler, John—49
Houck, Jane—28, 86, 92, 157
Howard, James—28, 92, 77
Howe, David—65, 94
Howe, Marion—62
Hudkins, DeAnn—49
Hudkins, Judy—65
Hudson, Steve—41, 75, 84, 105
Huff, Nancy—62
Hull, Dennis—56
Hull, Jan—28, 70, 72, 86, 157
Hull, Romano—41, 88
Hultz, Robert—28, 71, 77, 84, 92
Hultz, William—49, 107, 110
Hunt, Wilma—41, 76, 78, 92
Hurtt, Franklin—49
Hurtt, Gerald—28
Hussey, Darlene—49
Hussey, Raymond—28, 74, 101, 102, 103, 108
Hyland, Barbara—62
Imber, Charl—49, 94
Ingle, Carolyn—41, 82, 86, 90, 92, 94, 97, 73, 75
Ingle, James—28
Ingle, Jerry—49, 94, 110
Jacoby, Shirley—41
Jenkins, Kenneth—49
Jenkins, Sue—49, 85, 94

UHLMANS

PECK'S
Drug Store
300 CLINTON ST.

Cut Rate
Drugs

COLWELL'S

Brake Service

Best Wishes

CHIEF
Super Market

LOTS OF LUCK
TO THE
CLASS OF "55"

KATIE'S
BEAUTY SHOP

John Earl

500 CLINTON ST.

"Your Doorway to Fashion"

Johnson, Carol
Johnson, Janice
Johnson, Jeanne—41, 83, 92
Johnson, Kay—27, 28, 73, 76, 78, 115
Jones, Dennis—57
Jones, Pat—49
Jubinville, Dawn—65
Justinger, Robert—57
Kammeyer, Georgia—49, 83, 78
Karnes, Darlene—19, 22, 28, 70, 71, 72, 75, 76, 78, 92
Karnes, Pat—57, 74, 78, 113
Keck, Bonnie—41
Keissling, Joyce
Keller, Barbara—57
Keller, Dixie—62
Kellermyer, Charles—24, 28, 77, 101
Kellermyer, David—65, 107, 112
Kemmeyer, Frances—57
Kammeyer, Georgia
Kent, Alan—57, 94, 96, 110
Kern, Pam—57
Kerr, Vickie—62
Kiessling, Joyce—65
Keissling, Ed—57
Killion, David—41
Killion, Harold—57
Killion, Richard
Kimberly, Patty—57
Kimble, Janice—41, 82, 94
Kimble, Wesley—57, 94
Kinder, Richard—49
King, Phyllis—49
Kissner, Carole—49, 76
Kissner, Carolyn—49
Kissner, Thomas—57, 112
Kline, Paul—65
Knisely, Judy—57
Knoll, Neil—62
Knoll, Patricia—65
Knoop, Fred—25, 29, 77, 84, 105, 107
Knoop, Marilyn—57, 78
Kohout, Jack—29, 71, 74, 75, 82, 89, 111
Kopera, John—65
Kosikowski, Carol—57
Kraber, Doug—57
Kraeckel, Charlene—29, 35, 91, 92
Kuntz, Phyllis—57, 94, 78
Kuhn, Sharon—65
Landreth, Jenlee—62
Lane, Robert—62
Long, Bonnie—62
Long, David—57
Long, Donald—65
Lang, Richard—112
Lantow, Betsy—62
Lantow, David—65
Lantow, Johnny—62
Lantow, Nan—57
Lantow, Patty—41, 78, 92
Lantow, Phil—29
Lantow, Robert—49, 114
Lantow, Tom—49, 101
Latchaw, Charles—46, 49, 94, 96, 110, 122
Latchaw, Jeanne—49, 74, 78, 94
Lawson, Dave—29
Layman, Floyd—49
Layman, Ralph—29, 86
Leach, Ann—62
Leaders, Marsha—41, 73, 78, 82, 92, 94
Leever, Margaret—41
Lehman, Janice—57
Lehman, Joyce—38, 41
Leonard, Betty—29, 86, 115
Leonard, Keith—29, 101, 102
Leonard, Larry—49
Lethers, Donald—49, 114
Lethers, Robert—62
Limbough, Robert—41
Linebrink, Marian—49
Linnabary, Clara—49
Lipp, Junior—57, 114
Livingson, Larry—57, 101, 107
Lloyd, Robert—57
Locke, Beverly—41
Locke, Marsha—57, 78
Locke, Patricia—49, 78, 85, 113
Locke, Sue—66
Lucas, Donald—49, 74
Lucas, William—62
Ludwig, Gerald—38, 41, 101
Luke, Audree—50
Lytle, Carolyn—66
Lytle, Joyce—57
Lytle, Shirley—62
Mack, Marlene—42, 83
Mallott, Michael—57
Malone, Edward—29, 71, 72, 75, 84, 92
Malone, Janet—57, 78
Mangas, Robert—57
Mangas, William—42
Manley, Richard—42, 101
Mansfield, Nelverta—92
Mansfield, Paula—50
Mansfield, Walter—62
Marcellus, Mary Ellen—57, 78
March, Linda—50, 78
Marchal, Charlene—50
Marchal, John—50
Marihugh, Eddie
Marihugh, Janis—50
Marihugh, Joyce—42
Marihugh, Ronald—62
Markley, Evelyn—50
Markley, Mary—30
Martin, Roy—30, 84, 94
Martin, Sue—50
Martinez, Mario
Mason, John
Mattacks, Shirley—30, 86, 92
May, Barbara—42
Makus, Gerald—50
Melia, AnnaBelle—57
Melia, Noel
Memmer, Roger—60, 62, 107, 112
Merchant, William—57, 112
Merz, Elizabeth—57
Meyer, Don—42, 77
Meyers, Jerry—42, 74, 86, 94, 101, 110
Meyers, Martha—66
Michael, Clark—66
Mick, Tommy—57
Miler, James—42
Miles, Carolyn—50
Miller, David—30, 101, 102
Miller, Don—66
Miller, Glenn—66
Miller, James—42, 114
Miller, Jerry—50, 81
Miller, John—66
Miller, John—57, 107
Miller, Larry—57
Miller, LeRoy—62, 80
Miller, Margie—62
Miller, Marsha—62
Miller, Paul—50
Miller, Roy—62
Miller, Rebecca—60, 66
Miller, Richard—57
Miller, Robert—42, 74, 75, 88, 92, 96, 97, 110
Miller, Sherry—57
Mitchell, John—42, 92, 94, 97, 151
Mix, Gary—42, 74, 75, 101, 103, 105, 106, 110
Mohr, Caroline—62
Mohr, John—57
Mohr, Pat—30
Mohr, Wanda—57
Molnar, Barbara—62
Molnar, Meredith—57
Molnar, Steve—57
Moninger, Sandy—57, 78
Moore, Betty—30
Moore, Bobby—66, 112
Moore, Kenneth—58
Morehouse, David—42
Morris, Connie—66
Morris, Larry—50, 101, 110
Morse, Terry—62
Moser, Carol—58, 78
Moser, Dorothy—31
Moser, Mary—42, 78
Moser, Robert—50, 74, 101
Moser, Sharon—58
Moses, Philip—66, 112
Mullen, Doris—62
Mullen, Dorothy—42
Mullen, Frank—66
Mullen, Franklin—50
Mullen, John—66
Murphy, Jerry—31
Myers, Coral—66
Myers, Dorrell—50, 80
Myers, Fred—31, 94, 110
Myers, Gene—58, 107, 112
Myers, Gertrude—62
Myers, James—108
Myers, Judy—66
Myers, Kay—66
Myers, Leonard—31, 75, 77, 94, 96
Myers, Linda—42, 78
Myers, Tom—62, 86, 107, 112
Myers, Wayne—66
Myracle, Tommy
McBride, Linda—50, 78
McBride, Sally—66
McBroom, Phyllis—50
McBroom, Richard—42, 101
McBroom, Robert—42, 85, 92, 94, 101, 110
McCabe, Sharon—57
McCague, William—42, 92
McCarley, Shirley—57
McCarthy, Carolyn—50
McClary, Nancy—57
McConkey, Nathalie—30, 71, 78, 82, 83, 92
McConkey, Susan—62
McCoy, Roger—50
McCullough, Steve—30, 71, 92, 96, 97, 114
McGinnis, Sharon—28, 30, 78, 85, 92, 115
McGrath, Margo—42, 78, 82
McGrath, Sharon—30, 72, 89
McGrew, Neil—50, 101
McGue, Sue—42, 83
McMillen, Larry—66, 107, 112
McMillen, Marietta—62
McMillen, Sue—42, 76, 78, 86
Nagley, Robert—58
Nagley, William—42, 78, 82, 92, 108
Nally, Martha—50
Navin, Suzi—50
Nicely, Robert
Nicely, Sam—58
Nicely, Virginia—58
Nickels, Judy—58, 78
Nihiser, Betty—62
Nihiser, Richard—50

Noffsinger, Larry—50, 77, 94
Nolan, Maryann—46, 50
Oberlin, Gerald—50
Oberlin, Louise—62
Oehler, Michael—66
Oelfke, Barbara—42
Oelke, Lindo—54, 58, 78, 113
Olson, Patty—66
Olson, Web—31, 35, 77, 151
Openlander, Ann—42
Osborn, Barbara—10
Ordway, Gary—58, 107, 112
Osborn, Dorothy—31, 73
Osborn, Eddie—58, 112
Ossielee, McCoy
Oxley, Janet—58
Page, Mary—62
Page, Virginia—50, 74, 78
Papenhagen, William—31, 77, 92
Parker, Bill—66
Parker, Joyce—50
Parker, Nancy—58, 78
Parker, Sue—66
Partee, Diane—50
Partee, Jean—42, 92
Patrick, John
Patterson, Sally—31, 71, 92, 115, 122
Pease, Bonnie—31, 75, 78, 82, 83, 92, 94
Peiffer, Louis—42, 73, 81, 88, 92, 97
Pelok, Larry—42, 75, 92, 101, 102, 103, 105, 108
Pelok, Philip—66, 74
Pennington, Robert
Peoples, John—50
Pessefall, Carol—58
Pessefall, James—50
Pessefall, Linda—62
Pessefall, Sandra—66
Peters, Paula—32, 70, 72, 75, 78, 79, 83, 92, 94, 96, 97, 151
Petritis, Dzintra—32
Phillips, Gordon—51, 101
Plummer, Ray—58
Porter, Eddie—92, 97, 113
Porter, James—62
Posey, Earl—66
Potts, Helen—43, 88, 92, 94, 97
Potts, Nancy—58
Powell, James—66
Powell, Rannie—43, 105, 106, 108, 109, 114
Powell, Sue—58
Powell, Vanna—51, 78
Prach, Walter—58, 107
Quinn, Hyla—51
Rank, Susan—58
Rankin, Charles—66
Rau, Alan—58
Rau, Dorothy—62
Rau, Jack—66
Rau, Jack—62
Rau, Marylen—51
Ream, Rita—58
Ream, Sue—43
Reas, Gary—62
Reed, Dean—51
Reed, Gary—66
Reineke, Greg—66
Reiter, Sue—23, 32, 72, 75, 78, 82, 83
Reiter, William
Relue, Gary—43
Relyea, JoAnn—58
Relyea, Paul—58
Relyea, Revella—58
Relyea, Sharon—62
Relyea, Wallace—43
Retcher, Billy—66
Retcher, Shirley—58
Rettig, Marlene—43, 73, 76
Rhamy, Thomas—51, 94
Riblet, Jack—43
Riblet, Jill—43
Richard, Betty—43, 92, 94, 97
Richards, Anne—58
Richard, Larry—58
Richard, Ronald—66
Richards, Judy—58
Richman, Tony—62, 80
Rickner, Jane—58, 78
Rigg, Gary—62
Rigg, Lee—66
Rigg, Lynn—112
Rimer, Ronald—51, 77, 85
Ripke, Pat—58
Ripke, Ronnie—51
Ritchie, Mike—58
Ritchie, Peg—51, 78
Rittenhouse, Gene—62
Rittenhouse, Larry—51
Rittenhouse, Minnie—43
Robb, Cheri—66
Robbins, Ellamae—58
Robbins, Franklin—51
Roberts, Douglas
Roberts, James—66
Roddy, Carl—66
Roddy, Richard—66
Roddy, Roger—66
Rodriguez, Alicia—66
Roehig, Kenneth—43, 94
Roehrig, Lynn—51
Roehrig, Pat—58
Roehrs, Diana—51, 78, 94, 96
Roehrs, Regina—43, 73, 76, 78
Roesti, Nancy—51
Rohlf, Mary—51
Root, Susan—58, 78
Rosebrock, Nancy—51, 78
Rosebrock, Paul—32, 77
Ross, Carol—51, 78
Ross, Sue—32, 70, 72, 82, 83, 92, 97, 151
Rost, Edna—27, 32, 78, 82, 83, 91, 92
Roth, Duan—1, 32, 70, 72, 74, 75, 77, 82, 89, 92, 97
Roth, Larry—66, 112
Royal, Robert—51
Royal, Roger—51, 85
Rudolph, Marie—58, 78
Rudolph, Roberta—32, 72, 78, 82, 83
Rupp, Barry—58, 94, 107, 112
Russell, Eugene—62
Russell, Paul—32, 92, 94
Ryan, Bob—58
Ryan, Dan—51
Ryan, David—58
Ryan, Lea Anne—32, 71, 72, 75, 78, 92
Ryan, Richard—51
Sabo, Trevor
Sanders, Charles—51
Sanders, Leslie
Sarka, Cleona—63
Sauber, Arthur—51
Sauber, Gertie—33, 115
Schairer, Robert
Schatz, Marvin—43, 88
Schaufale, Judy—66
Schaufele, Philip—58, 94, 96
Schurer, Robert—66
Scheverman, Gary—66, 107
Schindler, Anna—58
Schindler, James—66
Schindler, Mary—43, 86, 78
Schira, Mary—33, 76, 92
Schlegel, David—114
Schlosser, John—51, 101
Schlosser, Mary—33
Schlosser, Tom—58
Schmunk, Barbara—33, 76, 115
Schmunk, Charl—51
Schmunk, Don—43
Schmunk, Tom—43, 75, 92
Schraeder, Dorothy—43, 88, 92, 97
Schroeder, Fred
Schroeder, Patsy—63
Schroeder, Paul—51
Schuchart, Junior
Schuchart, Violet—57
Schuchart, Norman—51
Schudel, Mary—58
Schudel, Tom—33, 94
Schultz, Betty—51
Schultz, Carol—63
Schultz, Jack—54, 58, 112
Schultz, Nan—43
Schwab, Ruth—33, 78, 82, 83
Scott, Barton—63
Scott, JoAnne—51, 78
Seebauer, Carol—43, 73, 76, 78, 82, 92
Seebauer, Shirley—33
Sehlmeyer, Carolyn—51
Seibel, Susan—58, 78
Seither, Corinne—23, 33, 71, 72, 73, 75, 82, 89, 115
Sentel, Richard—33
Serrick, Jerry—59, 80, 86
Shafer, Donald—51, 74, 94
Shafer, John—59, 94
Shaffer, Janet—59, 78
Shafer, Keith—67, 112
Sharp, Fred—59
Sharp, Raymond—63
Sharp, Virginia—63
Sheahan, Jane—33, 70, 72, 75, 78, 82, 92, 97
Sheibley, Alan—52
Sheik, Barbara—43, 92, 94
Sheirer, Bob—112
Sherrell, Jannie—63
Sherrick, Janet—59, 78
Shinaberry, Gary—43
Shindler, James—46, 52, 81
Shipman, Bill—63, 107, 112
Shipman, Dianne—43, 78, 83
Shock, Charles—52, 108
Shock, Helen—43
Shock, Jack—67, 112
Shock, James—67, 112
Shock, Mary—59
Shock, Shelby—43, 78, 83
Shang, Olin—63, 112
Shook, Martha—34
Shoup, Dorothy—59
Shoup, Richard
Shoup, Ruth—43
Shroyer, James—67
Siler, Barbara
Siler, Glenn—43, 83, 157
Siler, John—63
Siler, Sandra—63
Simkins, Sallee—63
Simkins, Tom—52
Simans, Loretta—52
Simmons, Don—59
Sisca, Charles—52
Sisco, Harry—67
Sisco, James—52
Sisco, Joyce—34, 92, 97

MEEK'S
Pastry Shop

Best Wishes
ARNOLD'S
Sport Center

ARPS
DAIRY

KUNTZ

Drug Store

KNOOP'S

Barber Shop

JAY'S

Men's Shop

Slacum, Dave—29, 34, 86, 89, 92, 96, 97, 111, 114, 112, 157
Slusser, Shirley—58
Smellie, Larry—59, 94
Smith, Bannie—67
Smith, Dan—114
Smith, Delane—59, 107, 112
Smith, Eva—43
Smith, James—34, 101
Smith, John—44, 86, 92
Smith, Karl—59, 114
Smith, Maribeth—52
Smith, Regina—44, 83, 86
Smith, Roxanne—52
Smith, Sam—67
Smith, Vicki—63
Snyder, Bea—32, 34, 76, 78, 86, 89, 113, 157
Snyder, Beverly—44
Snyder, Dan—52, 107, 112
Snyder, John—67
Snyder, Raymond—52, 114
Santchi, Jeannette—63
Spangler, Jerry—59, 94
Spangler, Robert—52, 94, 114
Speck, Darlene—44
Speck, Howard—67
Speiser, Larry—63
Speiser, Norma—44
Speiser, Rex—63
Spencer, William—67
Spengler, Dan—59
Spaar, Julius—63
Spurgeon, Stephen—67, 112
Stacy, Denise
Stapleton, Robert—44
Starkey, Judy—52
Steel, James—52
Steel, Larry—59
Steel, Lyle—52
Steel, Rannie—67
Steel, Vickie—67
Steffel, Ruth Ann—52
Steffel, Ronald—59
Stelter, Gene—44
Stephens, Charles—52
Stephens, Eddie—52, 112
Stick, Connie—63
Stites, Keith—59
Stites, Sam—59
Stites, Sandy—59
Stites, Tom—52
Stone, James—67, 107, 112
Stone, Robert—52, 94
Stoner, Sue—52, 78
Stark, Elizabeth—44
Stark, Vern—34
Straka, Mary—32, 34, 71, 72, 74, 75, 76, 78, 89, 113, 157
Strine, Doug—52
Strine, Suzy—22, 34, 86, 92, 97, 115, 151
Stuart, Marilyn—59
Stuckey, Linda—67
Stuckey, Phyllis—59
Sucher, Sara—59
Swart, Robert—44, 77, 86, 92
Sweenie, Richard—67, 80
Sweet, William—67
Switzer, Sue—67
Symonds, Sally—34, 73, 76, 82
Szaba, Jack—44
Szaba, Larry—52
Taddsen, Norman—44
Taylor, Gene—52
Taylor, Joann—52
Taylor, Mary—59
Thayer, Bannie—63
Thayer, Dick—34, 89, 101
Thieraff, Keith—63
Thieraff, Pat—44, 92, 94
Thieraff, Robert—44, 92, 110
Tichy, Mike—67, 112
Timmons, David—63, 112
Tobias, Ernie—59
Tracy, John—46, 52, 106, 111
Tubbs, Jereme—52
Tubbs, Penny—63, 113
Tubbs, William—67, 107
Tuchy, James—35, 77, 84, 101
Tuchy, Jane—35, 89, 113, 157
Tuchy, John—59, 112
Tuchy, Judith—52
Tustison, Sally—63
Valliquette, Susan—67
Van Brackel, Don—44, 84
Van Brackel, Larry—22, 35, 71, 72, 75, 84, 89
Vandemark, Beverly—52
Vandemark, William—44, 101, 110
Van Kirk, Nancy—63
Van Pelt, Delores
Van Pelt, James
Van Vlerah, Elinor—35
Van Vlerah, Rosalie—52
Vogel, Bannie—67
Vogel, Eugene—63
Vogel, Shirley—44, 78, 94
Voigt, Margaret—52, 78
Voigt, Paul—35, 101, 110
Wagner, David—59, 94, 114
Wagner, Leona—59
Wagner, Michael—67
Wagner, Pat—35, 86
Wagner, Susan—63
Wallace, Wayne—44, 92
Walter, Carolyn—59, 78, 96
Walter, Marlene—59
Walz, Barbara—35, 92
Walz, Tonette—52
Ward, Barbara—78
Warncke, Fred—44, 101, 108, 157
Warncke, Wilmina—59
Warner, Corrine—44, 73, 82, 92
Warner, Monte—35
Watson, Betty Lou—53
Watson, James—63, 80, 112
Weaner, Karen—67
Weaver, James—44, 94, 108
Weaver, Janet—67
Weible, Jean—35, 78, 83, 91, 92, 96
Wellman, Arlene—53
Wellman, Dean—35, 77, 86, 89, 94, 157
Wellman, Jane—63
Wellman, Jean—63, 113
Wells, Gale—44
Wellman, Marilean—44
Wendell, Charles—53
Wendell, Sue—59
Wenzinger, James—59, 112
Wenzinger, Mary Jo—38, 44, 73, 78, 82, 86
Westrick, Rose Ann—59
White, Karen—53, 78
Widmer, Roxanne—44, 78, 86, 92, 97
Willey, Larry—44, 75, 94, 96, 104, 106, 108, 122
Williams, Gary—44, 83, 92, 96, 108
Williams, Rachel—44, 74, 78, 92, 113, 122, 157
Winebrenner, Carolyn—53
Wink, Charles—59
Winners, John—53, 77, 94
Wirick, Robert—36, 86, 92
Wisda, Edward—59
Wiselagle, Vade—59
Wiseman, Joyce—36
Witker, Kenneth—53, 101
Witter, Leon—36
Wolf, Ruth Ann—53, 78
Wolff, Billy—67
Wolfrum, David—59, 94
Wolfrum, Gail—44, 96
Wolfrum, Paul—36
Worthington, Robert—44
Wubben, Delores—44
Wurst, Mary Jo—44
Yant, Dorothy—59
Yeager, Gary—63, 114
Yeager, Jack—67
Yeager, James—63
Yeager, Janice—53, 96
Yeager, Joyce—36
Young, Roger
Zachrich, Gary—36
Zachrich, Marjorie—53
Zachrich, Valory—67
Zellers, Nancy—36, 92
Zenz, Pete—53
Zimmerman, Jean—63
Zimmerman, Judy—44, 74, 75, 76, 78, 82, 92, 96, 97, 115
Zipfel, Martha—59

FACULTY

L. W. Babb—10
Leota Balmer—10
Marvin Blanchard—10
F. G. Blue—10, 75
Maryetta Bowyer—11
Leslie Brooke—11, 93, 97
Rex Burke—11, 100
Harry Bursan—11, 157
Maude Carter—12
Charlotte Clingaman—70, 76
David Clingaman—12
Darrell Cole—12
Letha Davis—13
J. G. Demyan—9, 19
Russell Emons—13, 80, 100
R. T. Fallon—13
Max Gecowets—13, 100, 104, 105, 107, 111
Kenneth Green—14, 22, 86
Lester Hale—14, 114
Don Hampshire—14, 100, 108
C. W. Henkle—8, 151
Kenneth Holtz—14, 38, 84
Augusta Kehnast—9, 15, 82, 151
Kirk Krutsch—9, 15, 70, 72
Robert Miller—15
Grace Morse—16, 73
Geraldine Myers—15, 78, 79
Helen Niederhauser—16
Roger Noffsinger—16
Harold Palmer—16, 100
Grant Peters—17, 83
Charles Pixler—17, 60, 100, 107
Ned Prucha—17
Robert Rex—17, 100, 105, 107, 112
Lester Riggle—18, 107, 151
L. A. Rittenhouse—18, 60
Maria Schlegel—18, 81
Pat Squire—18, 115
Charles Wahl—19, 100, 110, 111, 112
Richard Wohn—19, 97

Best Wishes
Dennis Frederick

Good luck!
Connie Morris

Love,
Cheri Tibbt

Lots of luck
to a cute girl
Sue
Lodge

Best of luck
Patty Powell
'69

Best of Wishes
Barbara
Healbss

Good luck
Dick Shook

Lots of luck
Sally
The Bride
"Mae"

Best of luck
Jean Ingler
'60

Dick Clemens